13

SALVE REGINA COLLEGE
NEWPORT, RHODE ISLAND

To everything that we have touched,
and that has touched us.

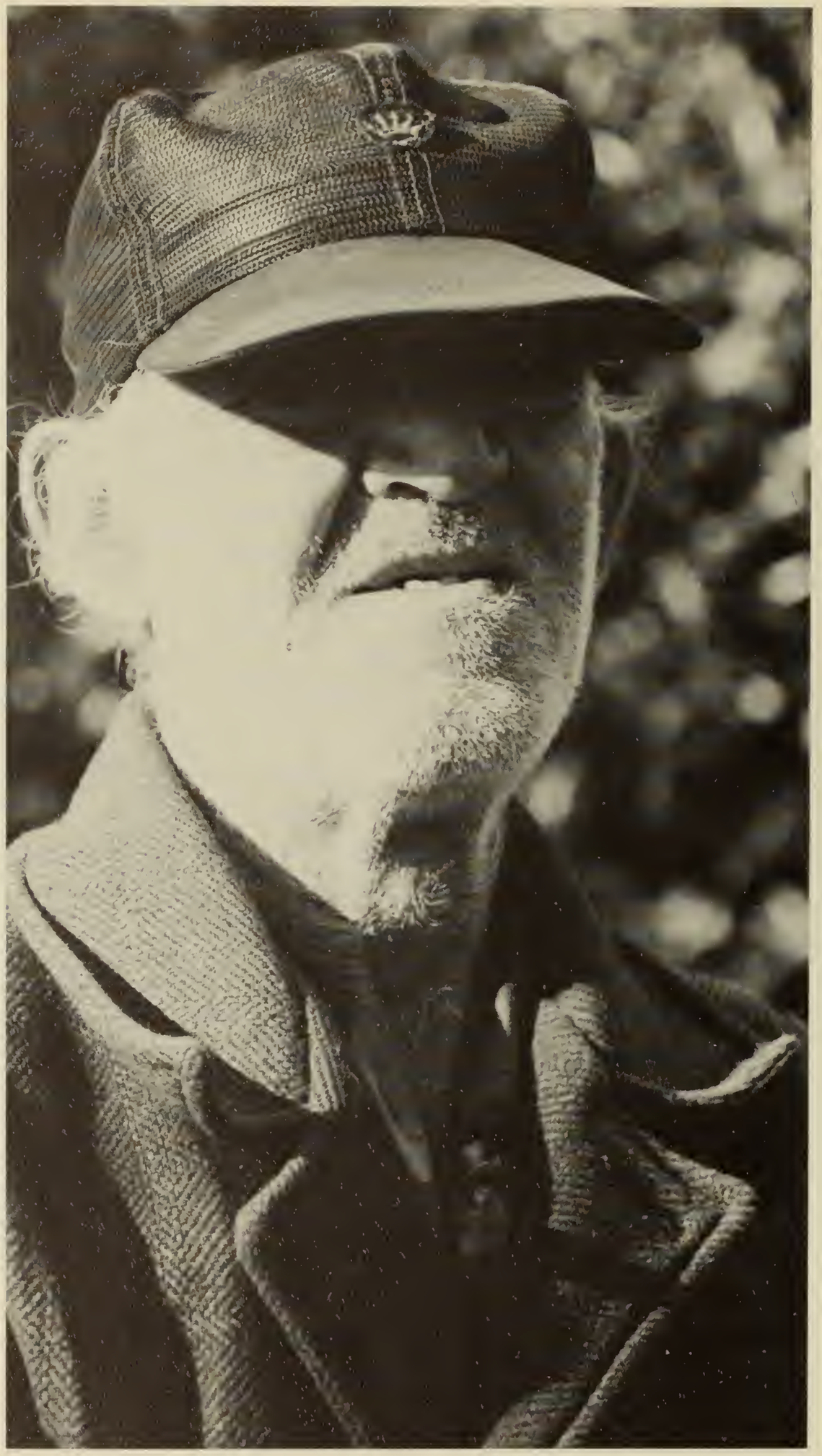

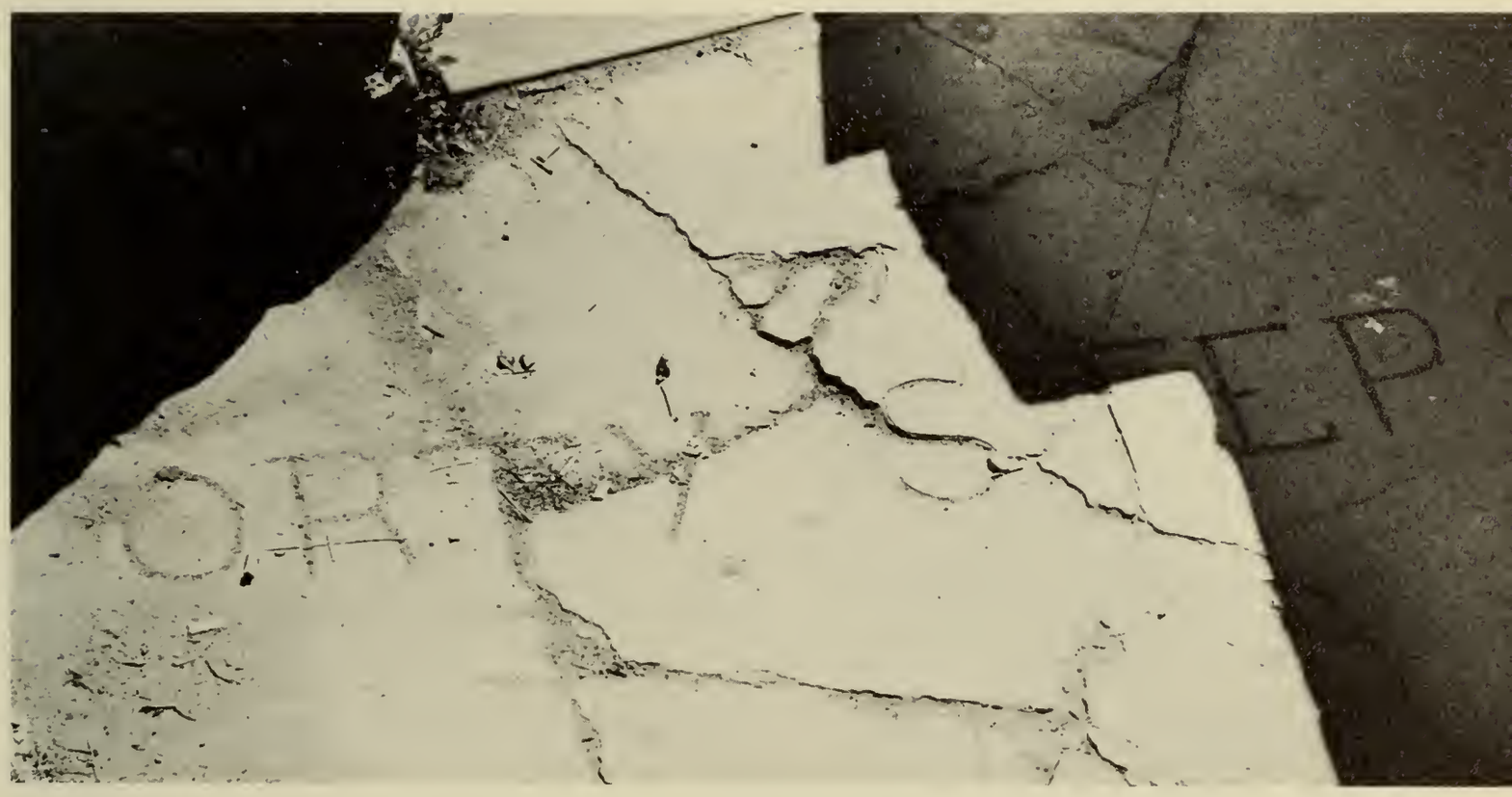

Love Song
Elton John

The words I have to say
May well be simple but they're true
Until you give your love
There's nothing more that we can do

Love is the opening door
Love is what we came here for
No one could offer you more
Do you know what I really mean?
Have your eyes really seen?

You say it's very hard
To leave behind the life we know
But there's no other way
And now it's really up to you.

Love is the key we must turn
Truth is the flame we must burn
Freedom is the lesson we must learn
Do you know what I mean?
Have your eyes really seen?

SALVE
REGINA

MARTHA Mc FADDEN

MARGARET NUGENT

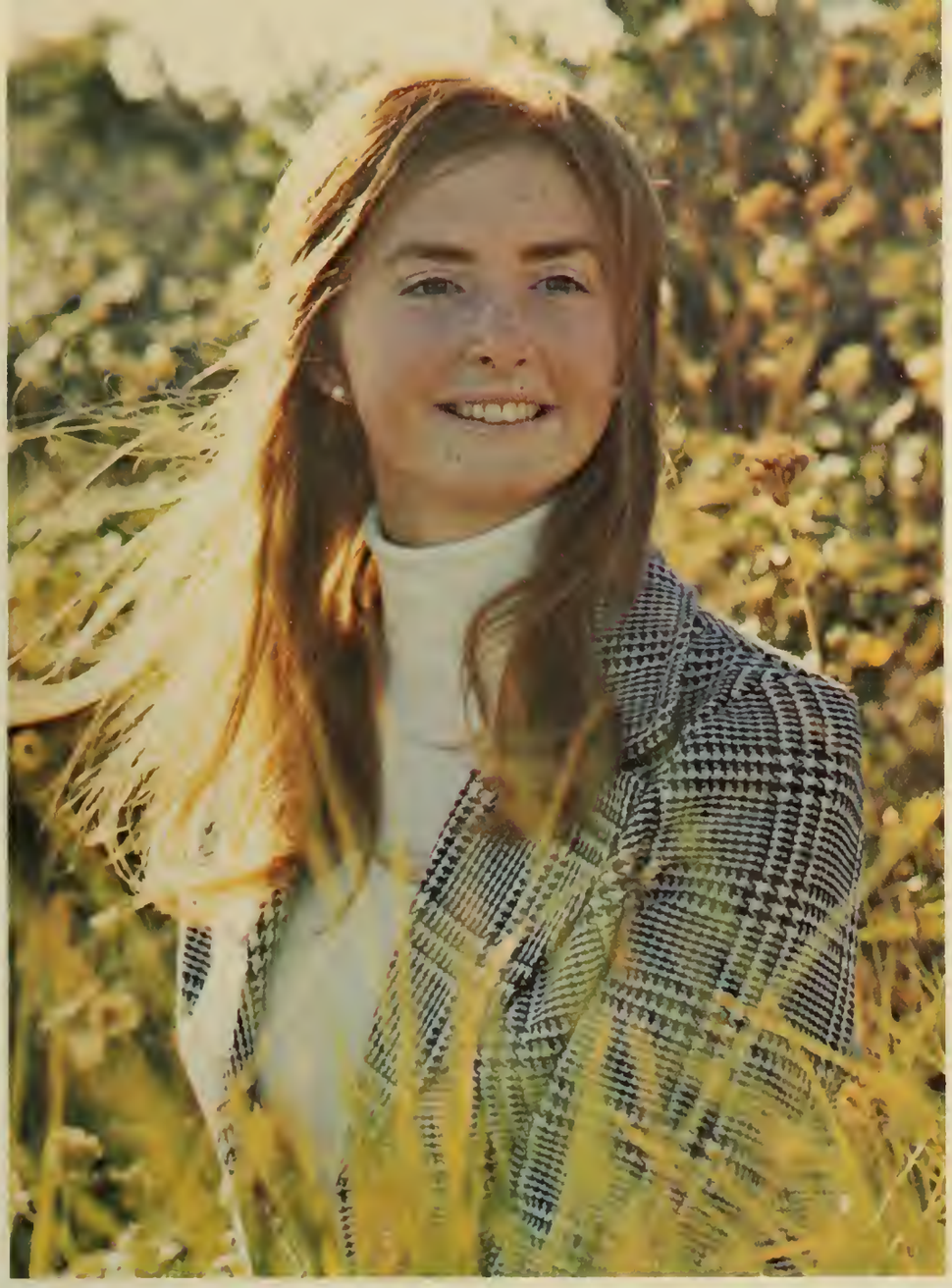

ELAINE P. SLAVIN

MARILYN SIROTNIK

DOROTHY J. PASCUA

PAT WILLIAMSON

SUSAN A. JONES

GINA SCHLOTMAN

ELIZABETH M. MORGAN

JOANN BRANCIFORTE

MARY ELLEN BURNS

PAMELA M. MURRAY

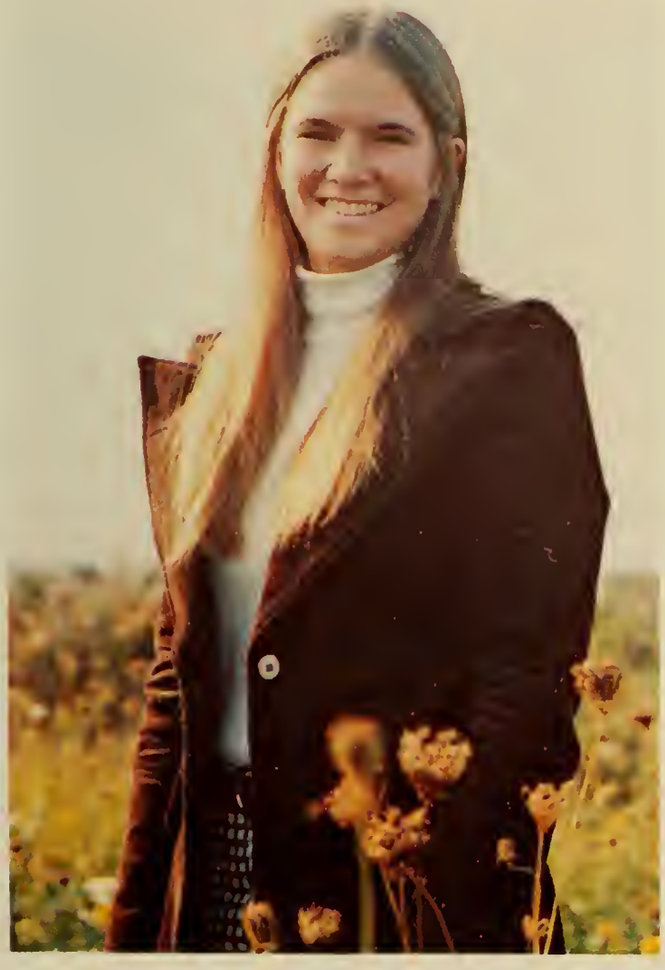

STEPHANIE F. DeSALVA

ELAINE A. BRILLON

EVELYN H. BUSHEY

PEGGY PAGE

ANDREA ANN VAUGHAN

DENISE FOLEY

KATE VERELLEY

MARGARET A. ALMEIDA

JANET M. GARGARO

THERESIA FERRIS
SHEILA KEARNEY SULLIVAN

JAE O. KANG

CAROL CAPECELATRO

KAREN ANN NUNES

COLLEEN CARROLL

CATHY COYNE

CAROLE A. DONOVAN

SISTER MARIE ZITA WENKER

ELAINE M. SHERIDAN

ELAINE C. KAROLI

ANNE M. BOLGER

MARGARET A. MAGIN

LINDA E. BROWN

JANET E. FAERBER

PATRICIA FALKOWSKI
DESLEY G. SANT

DONNA LEE FONTES
KATHLEEN M. GREENE
MOJCA TENCAR INTEGLIA

MAUREEN McGUINNESS

JANE ARGENTIERI

ANNE LOUISE BIBEAU

ELLEN M. ARMSTRONG

KATHLEEN QUINN

ELAINE WALKER

GERRY McLAUGHLIN

RAE E. MAZYCK

NANCY LENGYEL

MARGARET JONES

MAUREEN BYRNE

PEGGY GREENE

ANGELA ANN REO

DIANNE BONNENFANT

MARGERY A. FERREIRA

". . . Come my friends,
'Tis not too late to seek a newer world.
Push off, and sitting well in order smite
The sounding furrows; for my purpose holds
To sail beyond the sunset, and the baths
Of all the western stars, until I die."

"Ulysses"
Alfred, Lord Tennyson

CATHLEEN ANN MORRISSEY

MAUREEN LUBY

SUSANNE K. MULLIGAN

CLAUDIA ALICIA PONDS

SISTER ELIZABETH VALLEE

KAREN A. BAI

LINDA ANN WYGANT

JULIA F. MURPHY

LUCINDA M. O'SULLIVAN
REGINA M. BOSINGER

PATRICIA M. RAYMOND

PAM MELLO

MAUREEN O. PEREIRA

MARGARET A. NELSON

DENISE ABONDOLO

ANN MARIE McCAFFREY

PATRICIA HALLMARK

MAUREEN CUNNINGHAM

DARLENE J. CARPENTIER

KATHY GOTHA

VICTORIA ALMEIDA

S. BARBARA LANGAN S.S.CH.

MARY-MARGARET GONTARZ

ROSEMARY SILVEIRA

NANCY JURISTA

CINDY CONLEY

MARY ANN LANTAGNE

BONNIE S. BUTTER

DONNA MILNE

DIANE POWERS

KITTY McCORMICK

PATRICIA DONNELLY

JANE F. BROWN

GAIL M. PAQUETTE

NAN CAMPION
MARTHA B. COSTELLO

MARGARET L. BOURKE

ROBERTA M. SULLIVAN

KATHLEEN M. GIARDINA
MARGARET F. PALMER

KATHY ALARIE

BESSIE J. MELLEKAS

MARY E. FAERBER

PAULA O'MALLEY

PAT VACCARI

THERESA MARIE CHRISTINE JAMES

MARIE GOULART

MAUREEN DALY

MARY JO COOKE

THERESA GLYNN

DOROTHY J. McCARTHY

BETTY BRUM

LYNN M. ADAMCYK

13

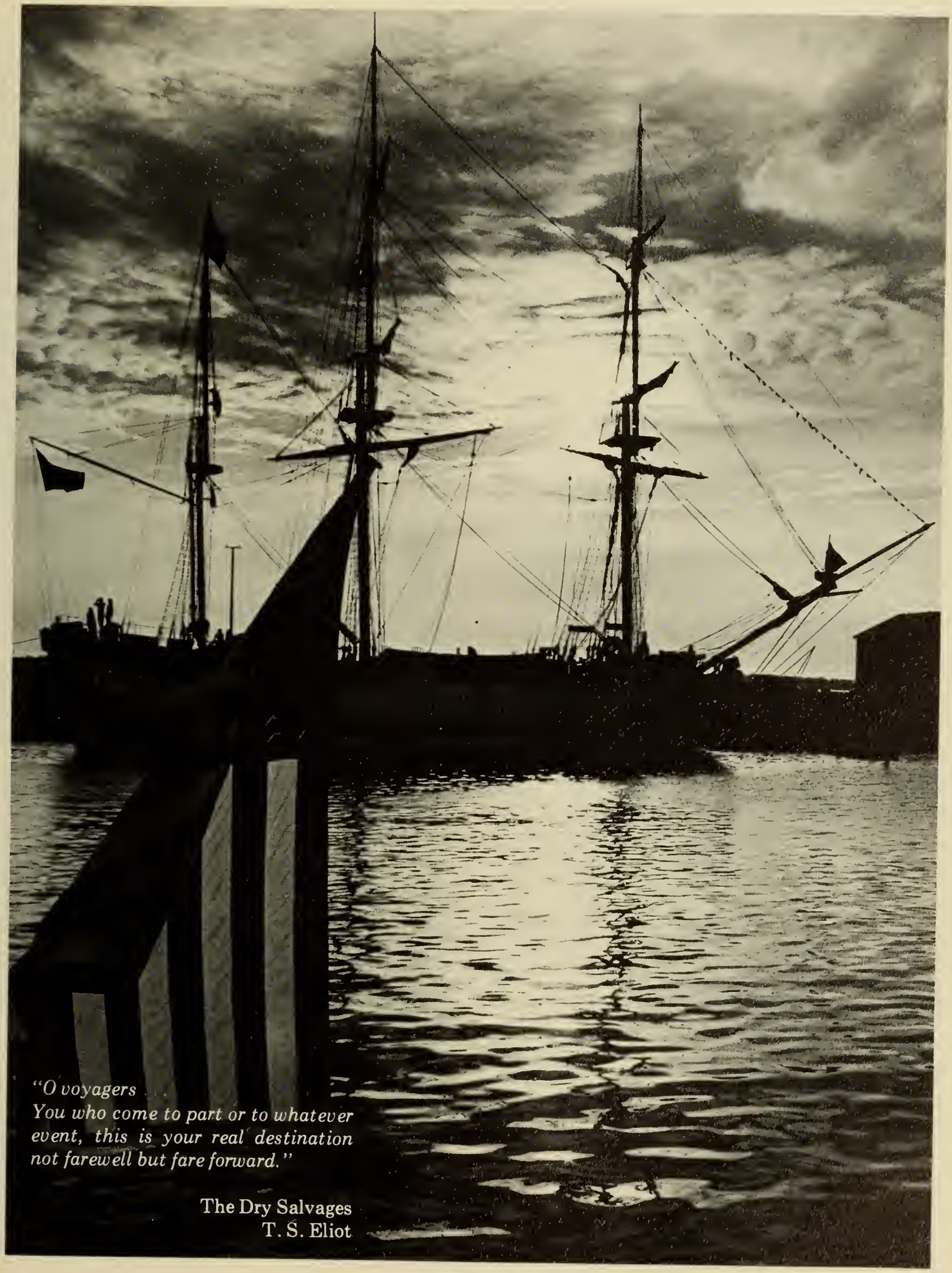

"O voyagers . . .
You who come to part or to whatever
event, this is your real destination
not farewell but fare forward."

The Dry Salvages
T. S. Eliot

"I FEEL THE CAPACITY TO CARE IS THE THING THAT

GIVES LIFE ITS DEEPEST SIGNIFICANCE."

Pablo Casals

"THOSE WHO DARE TO TEACH, MUST NEVER CEASE TO LEARN."

'The stockings were hung...

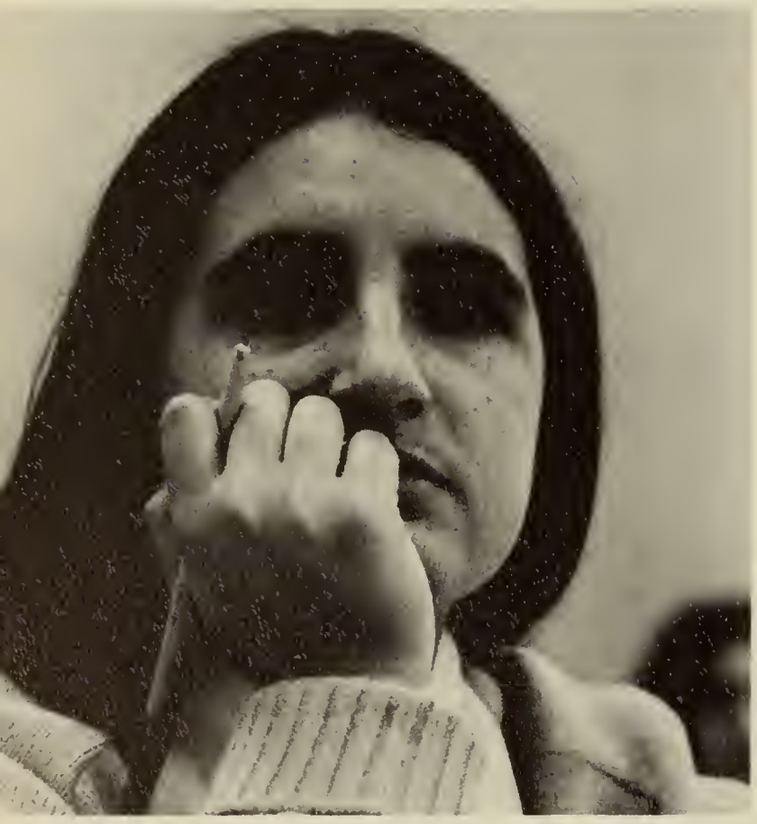

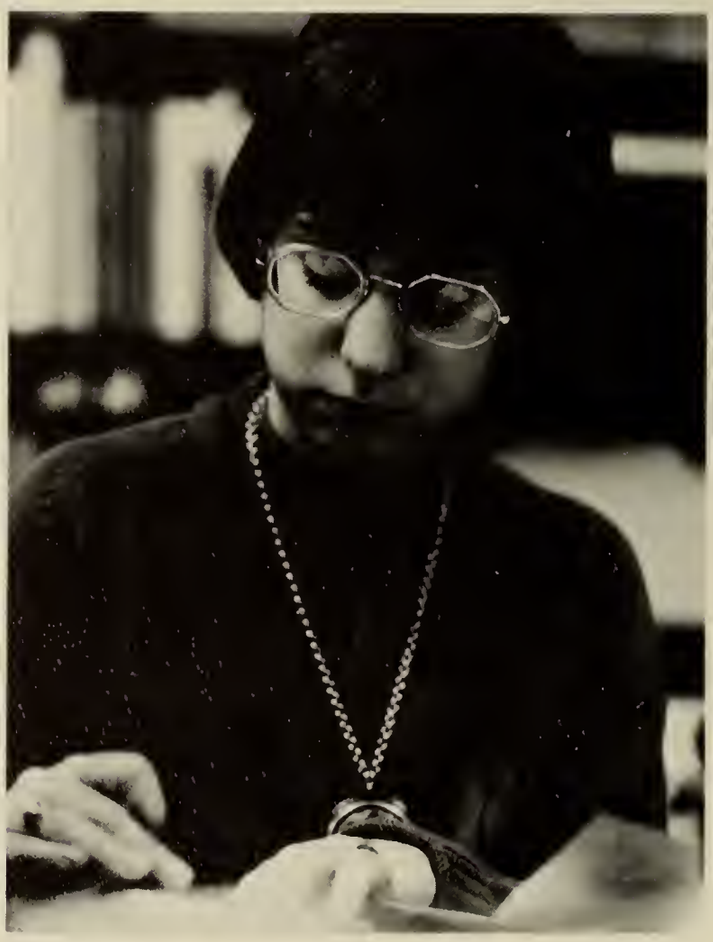

"AND IT'S ONLY THE GIVING

THAT MAKES YOU WHAT YOU ARE."

Ian Anderson

TABLE

Courtesy of Newport Daily News

Courtesy of Newport Daily News

TRADITION, TRADITION. Without Our Traditions Our

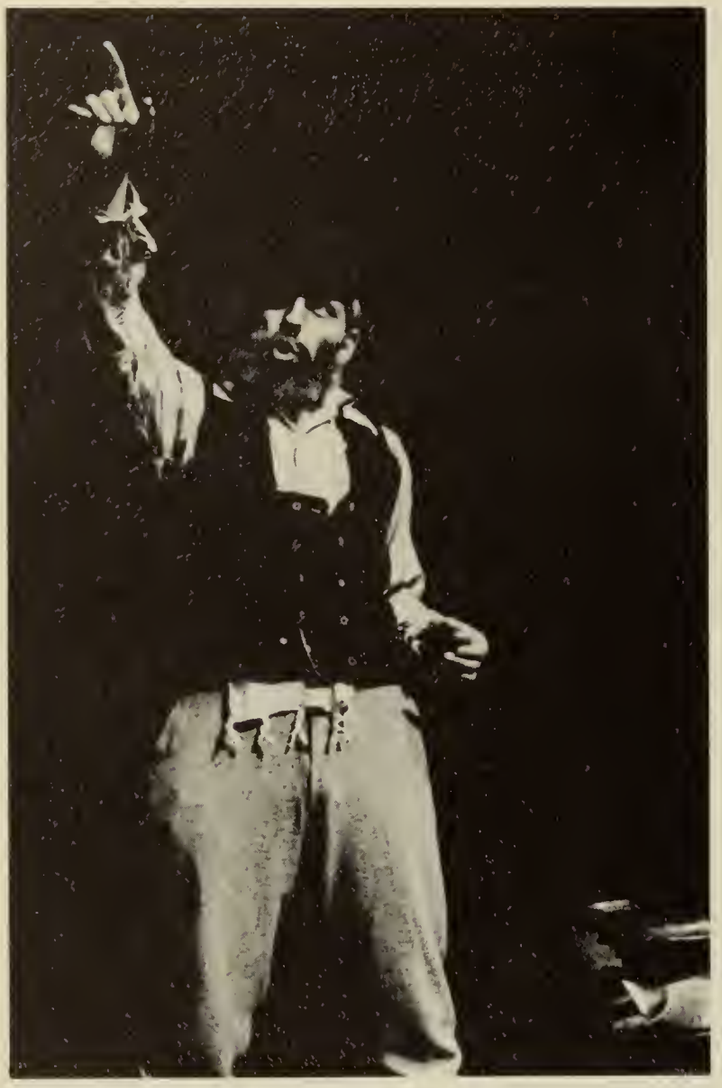

Lives Would Be As Shaky As . . . A FIDDLER ON THE ROOF.

Registration lines . . . vouchers . . . IBM cards . . . schedules . . . "What section are you in, A or B?" . . . conflicts . . . "Sister, may I change a course?" . . . more lines . . . Classes on Friday afternoon! . . . Don't forget your admit slip . . . See you in class.

We, the students are calling for a new consciousness. The students at Salve do not want to see their college destroyed, but want to see it live up to its full potential and our expectations. We want to work in every way possible to keep Salve functioning and functioning well, according to a responsibility we feel committed to carry out. We feel this committment is carried out by change, for if Salve doesn't keep up in every area of education, it will find that it has been conquered or destroyed by change coming from the outside world. This change cannot be stopped nor tarried with. What a disgrace for our institution, to be an object of change, rather than an innovator.

This possibility has caused us to re-evaluate our complete educational situation, and we find it disheartening. As Charles Reich tells us in the Greening of America:

> *"Our ideas on education are absurdly narrow and primitive . What is needed in education is the opportunity for the individual to appreciate the diversity of things and ideas rather than be told one way is the right way. He should be exposed and re-exposed to as wide a variety of experience and contrast as possible. Above all, the individual should learn to search for and develop his own potential, his own individuality, his own uniqueness. What is needed is not training in one way of thinking but education; not indoctrination but the expansion of each individual; a process continuing throughout life; in a word, education for consciousness."*

This is what we hope for. Students are a lot like people. If given the chance to perform, to think, to debate, to use the process of trial and error, they will do it and do it well. We want responsibility not anarchy.

Whatever we touch we'll beautify and renew. We are too healthy and too intelligent to sit back. Just give us a place to stand and we'll move you all. In any event, we are all you have.

Father-Daughter Weekend is a great time to have a heart to heart talk with your father . . . Once when you asked him how high was the sky he lifted you over his head and you felt you could almost touch the clouds. Once you cried because you thought you'd never grow up to be pretty. He didn't laugh. Now you've grown up and gone away from home. You can still have those heart to heart talks.

CELEBRATE!

. . . Only 200 Days Till Graduation . . .

"There comes a time in every man's life when he must grab the bull by the tail and face the situation squarely!"

W.C. Fields

CHRISTMAS '72 . . . Glee Club Concert . . .

Hot Wassail . . . Mr. "C" At The Pocasset . . .

THE HOLLY DINNER . . . CANDLELIGHT CEREMONY . . .

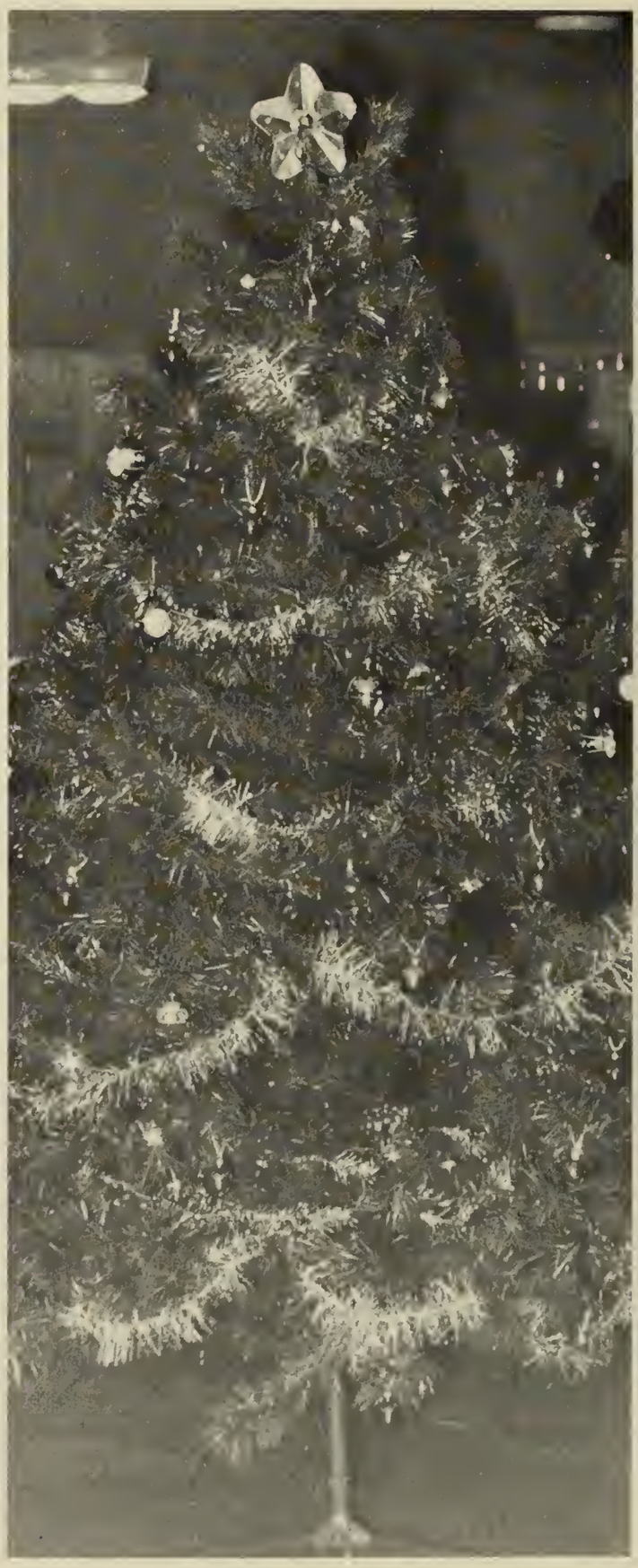

PARTY AT MILEY . . . CHRISTMAS TREES AND LIGHTS.

NO
HEAVY
TRUCKING

Security is . . .
able to change a dollar
able to hand out packages
able to unlock doors
able to release a jammed elevator
able to say "Pull down your shades!"
able to issue tickets
able to register students' cars
able to jump a dead battery
able to make life happier at Salve.

A Prayer-Reflection

by Sister M. Zita Wenker, '73
Sisters of Jesus Crucified
St. Paul's Priory, Newport, R.I.

LORD, You have told us that YOU YOURSELF are the Way, the Truth, the Life; You took on our body-spirit nature to be just like one of us, our brother except for sin.

IF WE REALLY BELIEVED this, Lord, how great would be our confidence in You, and in ourselves as well?

WHEN we complain of darkness, maybe it is a self-constructed darkness, in which we refuse to let light, YOUR light, shine in us. And yet, GOD IS LIGHT . . .; THE REAL LIGHT IS ALREADY SHINING.

WHEN we grope to find the way, and our steps lead to dead-ends and detours, why don't we look to you, since

YOU ARE THE WAY?

WHEN alluring untruth would attract us with its sham promises and instant euphoria, neglecting to reveal its trap, may we recall that You have said, THE TRUTH WILL SET YOU FREE. And MAY WE DARE TO BELIEVE!

WHEN non-life seems easier; when it seems the best way not-to-be-hurt, the way to not-be-involved, the way not-to-care, the way not-to-risk-love-and-be-loved, then repeat to us what You have already said,

I CAME TO GIVE YOU LIFE, YES, LIFE IN ABUNDANCE . . . BECAUSE I AM LIFE.

Oh, yes, Lord, SPEAK — speak within us and teach us to LISTEN to you — to understand — give us YOUR LIGHT, that we may SEE — open our eyes, our hearts, our minds — and may we come with living love and active, loving faith, to You, Who are REALLY the WAY, the TRUTH, the LIFE!

Amen, Alleluia!

my wish

today

i wanted you so much

that i blew a dandelion away

and made a wish that you were happy

and i plan on telling you my wish

you, whoever you are

someday.

s. kissane

"Once in a while, you find something you want to share with someone. It doesn't happen often, but it happens. And that's beautiful."

In the dew of the little things the heart finds its morning and is refreshed.

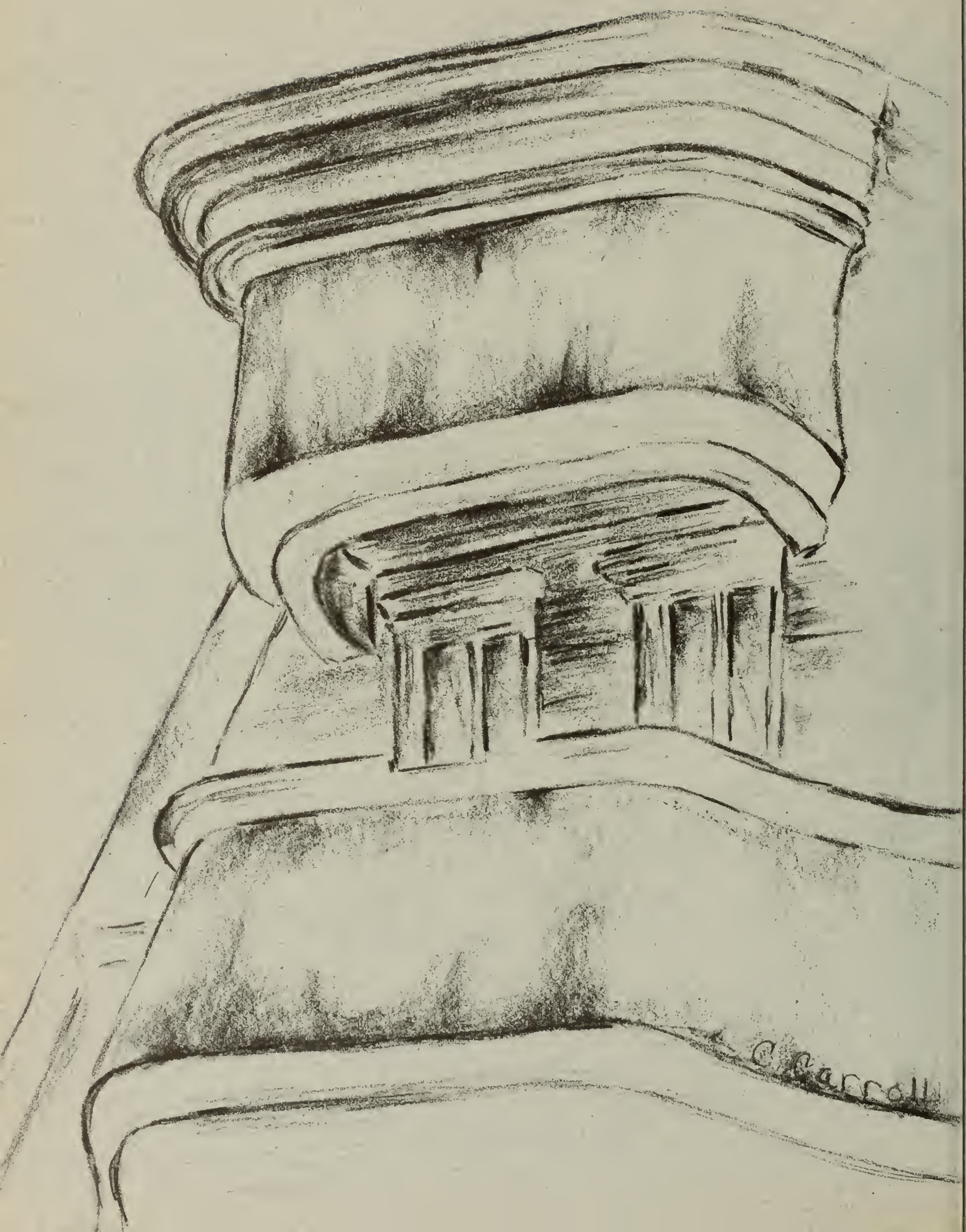
C. Carroll

P. NUGENT

Footsteps half-sunk in gray sand
pass through dune-grass, unnoticed
for they have always been there,
since the day when the sea and the land
were formed from the dust —
and the last of the dust is here, by the shore
dividing the water from the land.

The footprints lay behind me, following,
and I have walked them other days.
Rain has not erased them,
nor has the wind that sometimes comes
bending even the strong shore-grass down.

Here, in the dust of earth, I know no time.
There is no sequence, no before nor again.
The footsteps beneath also lay ahead
and draw me to them,
while pulling me back.
The sun is always rising,
lending strange shadows to the sand,
and I remember standing in the dawn

and the dune-grass too has always grown here,
has always stiffened itself against the wind.
Its seeds alone of all things that grow
fell, like the blest wheat, where nothing dies.

I live alone here;
I walk, recite to no one the poems within,
following my footsteps
to their home in the dawn, the dust.

nancy walsh

SALVE REGINA COLLEGE
REGINA MARIS 1966
REGINA MARIS 1966
REGINA MARIS 1966

MARIE
The Highpoint Inn, Chicopee
24 Hour
service
create interest
REGINA
SALVE
NEWPORT
4 color
Great photography makes great yearbooks

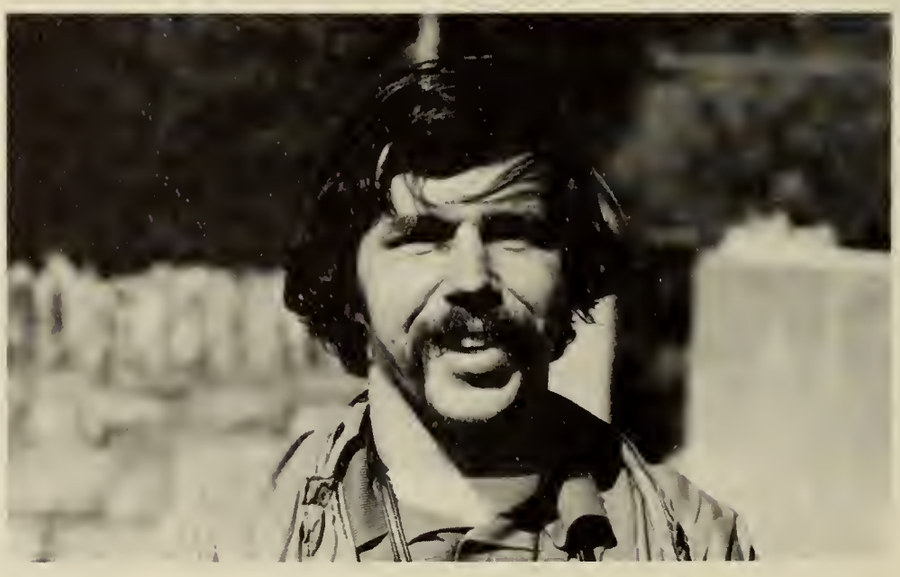

When we were elected editors of the 1973 Regina Maris, we held certain views about the apathy here on campus. We hoped to eliminate this lack of interest. Our first attempts to gather a yearbook staff were very encouraging. Yet, as in most group efforts, some people gave more of themselves than others. We were fortunate to have some of these selfless individuals who supplied us with suggestions, constructive criticism, and much needed words of encouragement. To them, this book has a special meaning; to the remaining, we hope this book will contribute to a new awareness on their part.

"There is nothing more we can do . . .
Do you know what we mean?
Have your eyes really seen?"
Marie
and
Peggie

To the seniors of 1973

The past four years were but a moment in time, but to us they were the most important years of our lives.

We learned how to explore and discover life. We learned how to live, laugh, love and cry together.

We are not the same people we were four years ago and we will never forget the growing experiences we have encountered together. Now it is time to leave our experiences to memories and begin our journey through life without the security we have realized here.

Through the words of Elton John's "Love Song" we can realize our own destinies:

Although it is hard to leave
behind the life we knew,
there is no other way and now it's
really up to you."

Jane

. . . YOU DESERVE A BREAK TODAY . . .

THE UNDEFEATED FACULTY WINS AGAIN!

SALVE'S OWN THE "CHEM GEMS."

S.R.C.

enthusiam . . . hard work . . . unity . . . initiative —
the ingredients for a successful performance
and a satisfied audience.
and it's through the compiling efforts
of everyone in the GLEE CLUB —
overcoming the nervousness and
forgetting the grind of long rehearsals —
that we achieve the rewarding satisfaction of giving
a perfect concert.
it's exciting, a proud feeling,
to know that performing our best as individuals
creates a unified *musical interpretation!*
we're a family of diverse talents and personalities
but all spirited towards a single goal, one purpose —
to SING! . . .
spreading around a simple and good feeling
to all who experience us.
and our satisfaction . . .
knowing our audience appreciates our work
and responds to our efforts.
our family travels —
making many warm, fond, and often funny memories
of people and places encountered
in which ever direction we tour.
making music is not easy
yet our hard work is enjoyable
when we feel and hear harmonic sounds being created.
we work together.
old, experienced members lend voices
to new members facing new music and sounds
and they become part of the group
from the very beginning.
we invite anyone to join us
and revel in the same spirit that's found in making voices blend —
a spirit of sharing, excitement, and harmony.
let's SING!

"HERE IS MY SONG FOR THE ASKING,

ASK ME AND I WILL PLAY . . ."

Paul Simon

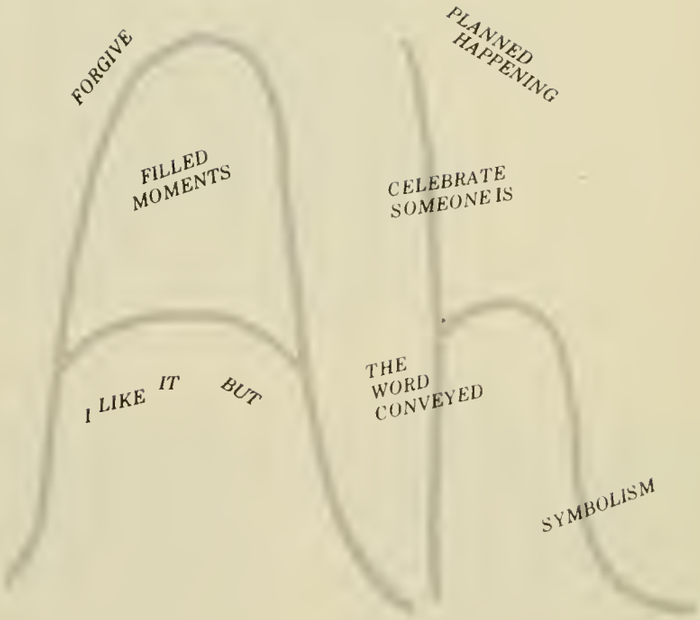

I NEED I BELIEVE?

Salve Regina administration, faculty, staff . . .

These people have shared with us what they know and have guided us in innumerable ways. In asking them to share with us once again, we learned what life at Salve means to them . . .

CHANCE HOPE BEAUTY SMILE PROGRESS . . .

MR. JEFF WALLACE

MISS JUDY GIFFORD
LIBRARIAN

MRS. BARBARA NASS
LIBRARIAN

MRS. ROSEMARY
BRIDGES
SECRETARY

MR. MORRIS
BONNER

MISS JULIET LUISTRO
LIBRARIAN

BEAUTIFUL PEOPLE . . . UPHEAVAL . . . DOUBT . . . FRIENDLINESS

SISTER MARY GILES PERESICH, R.S.M.
LIBRARY

MRS. MARGARET SHEEHAN
SECRETARY

MR. DAVID R. CARLIN, JR.
SOCIOLOGY

MR. WILLIAM J. HERSH
PHILOSOPHY

DR. CHARLES TRIMBACH
PSYCHOLOGY

. . . CHANGE . . . HOPE . . . BEAUTY . . . SMILE . . . PROGRESS . . .

SISTER MARY MARTINA CONLEY, R.S.M.
HISTORY

SISTER NORMA KATHRYN ORME, R.S.M.
SPANISH

SISTER MARY CHRISTOPHER O'ROURKE, R.S.M., PH.D.
PRESIDENT

MRS. MARIE JEDRZEJEC
NURSING

MR. JESSE McCOY
MATHEMATICS

COMMUNICATION! . . . GROWTH . . . SUCCESS . . . INEFFICACIOUSNESS

MR. RICHARD J. McGINN
ENGLISH

DR. FRANK D. MAGUIRE
RELIGIOUS STUDIES

MR. EUGENE R. LYTTON
BOOKSTORE

MRS. ELAINE MAYER
FRENCH

. . . PERSONALITY . . . HAPPINESS . . . FAITH . . . ALIVENESS . . . APATHY

SISTER MARY CONSILLI REYNOLDS, R.S.M., HISTORY

MRS. KAREN RAMOS NURSING

MRS. MARY-CHARLES SANTOPIETRO NURSING

MRS. KAREN EHRNMAN NURSING

MRS. CATHERINE E. GRAZIANO NURSING

MRS. ANN TSCHIRCH NURSING

DR. GEORGE V. MORRIS CHEMISTRY

. . . GEMEINSCHAFT . . . RENEWED SPIRIT . . . TRANQUILITY . . .

SR. MARY ELOISE TOBIN, R.S.M.
RELIGIOUS STUDIES

MRS. JOELLEN WATSON
NURSING

DR. ASCANIO G. DiPIPPO
CHEMISTRY

MRS. JANE STEIN
NURSING

SR. MARY BRENDA
SULLIVAN, R.S.M.
BIOLOGY

MR. JERRY TRIMBLE
PSYCHOLOGY

SPONTANEITY . . . CHALLENGE . . . GOOD WILL . . .

SR. MARY NOEL BLUTE, R.S.M.
ADMISSIONS

MISS JOAN DAVID
ENGLISH

RABBI JEROME S. GURLAND
RELIGIOUS STUDIES

DR. E. WILLIAM BURRELL
EDUCATION

SR. MARY AUDREY O'DONNELL, R.S.M.
ADMISSIONS

BEAUTIFUL PEOPLE . . . UPHEAVAL . . . DOUBT . . . FRIENDLINESS

MR. JAMES E. CUNNINGHAM
MAINTENANCE

REV. CHRISTOPHER JOHNSON, O.P.
SOCIOLOGY

MRS. MAUREEN LAREAU
NURSING

SISTER MARIANNE POSTIGLIONE, R.S.M.
CREATIVE ARTS

MISS NANCY ROZENDAL
NURSING

DR. DOROTHY TROENDLE
ENGLISH

. . . CHANGE . . . HOPE . . . BEAUTY . . . SMILE . . . PROGRESS . . .

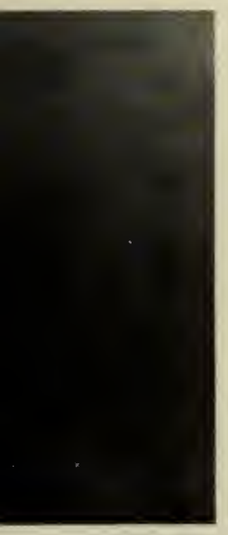

MRS. MAUREEN HULL
NURSING

DR. BEVERLY MILLER
ACADEMIC DEAN

MISS ROSE MARY
HEALY
FRENCH

MRS. MARY FROEB
NURSING

SISTER JEANNETTE PIVIN,
R.S.M.
RELIGIOUS STUDIES

COMMUNICATION! . . . GROWTH . . . SUCCESS . . . INEFFICACIOUSNESS

MR. LEO J. BOTTARI
BIOLOGY

SISTER MARY MARJORIE WALSH, R.S.M.
PLACEMENT

SISTER MARY JOANNES GRIFFIN, R.S.M.
NURSING

DR. MICHAEL E. WERLE
PSYCHOLOGY

SISTER M. LORETTO O'CONNOR, R.S.M.
ENGLISH

SISTER MARY PHILEMON BANIGAN, R.S.M.
REGISTRAR

. . . PERSONALITY . . . HAPPINESS . . . FAITH . . . ALIVENESS . . . APATHY

SR. M. SHEILA O'BRIEN, R.S.M.
LIBRARIAN

SR. MARIE CORINNE WALSH, R.S.M.
DEAN OF COMMUNITY EDUCATION

MR. JAMES C. COLTON
TREASURER

MRS. DOROTHY BLAKE
COLLEGE NURSE

DR. HERBERT [illegible]EZ
SPANISH

. . . GEMEINSCHAFT . . . RENEWED SPIRIT . . . TRANQUILITY . . .

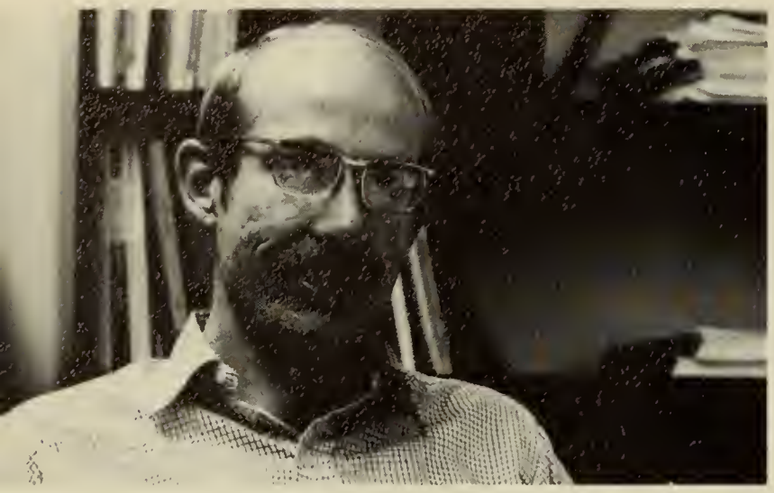

MR. DAVID A. HEITKE
MATHEMATICS

SR. MARY CALLISTA FONTAINE, R.S.M.
CHEMISTRY

SR. DIANE TAYLOR, R.S.M.
CREATIVE ARTS

MISS FLORENCE G. LAHEY
NURSING

MR. PAUL JOHNSON
SOCIOLOGY

SPONTANEITY . . . CHALLENGE . . . GOOD WILL . . .

SR. M. JEANNINE O'BRIEN, R.S.M.
SPECIAL EDUCATION

MR. ROBERT J. McKENNA
HISTORY

MISS BARBARA E. CONNOLLY
ADMISSIONS

SR. ANN NELSON, R.S.M.
HISTORY

MR. GLENN GUITTARI
CREATIVE ARTS

BEAUTIFUL PEOPLE . . . UPHEAVAL . . . DOUBT . . . FRIENDLINESS

MR. EUGENE VAN WYE
CREATIVE ARTS

SR. MARY LOMAX, R.S.M.
CREATIVE ARTS

MRS. PATRICIA THORNTON
PUBLIC RELATIONS

SR. RALPH MARY IMPERATOR, R.S.M.
MEDICAL TECHNOLOGY

SR. [illegible] DONAL[illegible] EGAN, R.S.M.
ENGLISH

. . . CHANGE . . . HOPE . . . BEAUTY . . . SMILE . . . PROGRESS . . .

MRS. NANCY FOWLER
NURSING

SR. MARY JEAN TOBIN, R.S.M.
ENGLISH

MISS LORRAINE PIKOR
NURSING

SR. MARGARET MURPHY, R.S.M.
FINANCIAL AID

MRS. SUE WALSH

MRS. "JO" PECKHAM

MRS. CAROL BOLHOUSE

MRS. BETTY TOPPA

BUSINESS OFFICE STAFF

SISTER KATHRYN MARY MURPHY, R.S.M.
EDUCATION

MISS BARBARA TRIPP

MRS. ROSE McGANN, R.N.

MRS. SARAH WISE

MISS LUCY ANN SHANNON
DIRECTOR OF RESIDENCE

SISTER MARIA RENATA CREMINS, S.S.C.J.
DEAN OF WOMEN

"Good evening. I have asked this radio and television time tonight for the purpose of announcing that we today have concluded an agreement to end the war and bring peace with honor in Vietnam and Southeast Asia."

— President Nixon, Jan. 23, 1973

The Vietnam settlement announced by President Nixon and elaborated by Henry Kissinger marks the effective conclusion, surely all Americans ache to believe, of the most rending passage in our history since the Civil War. It is a time for giving thanks. Those who have supported the effort of successive Presidents to serve the principles they believed to be at stake in Vietnam can hail Mr. Nixon for the success he now claims to have achieved. Those who did not judge the stakes to be worth or worthy of the effort waged in their behalf can rejoice that Mr. Nixon has brought at least the active combat part of the American involvement to an end. He has honored that substantial part of his larger pledge to "end the war" in four years. We are deeply grateful that he has.

The Washington Post, Jan. 25, 1973

WIDE WORLD PHOTOS

WIDE WORLD PHOTOS

A declaration of Peace.
Not to be celebrated
this time
by dancing in the streets
but rather
with prayerful thanksgiving.

A sad war
as all wars are sad
is over.

Now
we must let Peace
bring us together again.

Not Peace in one time.
Nor one generation.
But Peace
with the help of God
forever.

CLASS OF 1973

DENISE ABONDOLO
Acme Drive
Middlebury, Conn. 06762
A.B. English

LYNN ADAMCYK
48 Great Hammock Road
Old Saybrook, Conn. 06475
B.S. Nursing

KATHLEEN M. ALARIE
85 Pleasant View Ave.
Smithfield, R.I. 02895
B.S. Nursing

MARGARET ANN ALMEIDA
163 Kickemuit Road
Warren, R.I. 02885
A.B. English

VICTORIA ALMEIDA
355 High St.
Cumberland, R.I. 02885
A.B. Sociology

JANE C. ARGENTIERI
23 Merritt Road
Riverside, R.I 02915
A.B. Psychology

ELLEN M. ARMSTRONG
542 Wolcott Ave.
Middletown, R.I. 02840
A.B. English

KAREN ANN BAI
52 Linden Ave.
Hamden, Conn. 06518
B.S. Nursing

DOROTHY BECK PASCUA
13 Stockton Drive
Middletown, R.I. 02840
B.S. Mathematics

ANNE LOUISE BIBEAU
15 Marvel St.
Portsmouth, R.I 02871
B.S. Nursing

ANNE M. BOLGER
22 Birdsong Place
Riverside, Conn. 06878
B.S. Nursing

DIANE H. BONNENFANT
21 Keough St.
Pawtucket, R.I. 02860
A.B. French

REGINA M. BOSINGER
651 Wallis Road
Rye, New Hampshire 03870
B.S. Nursing

MARGARET L. BOURKE
11 Putman St.
Troy, New York 12180
A.B. History

JOANN F. BRANCIFORTE
439 Hunting Hill Ave.
Middletown, Conn. 06457
B.S. Mathematics

ELAINE ANN BRILLON
7 Lussier Ave.
South Attleboro, Mass. 02703
B.S. Nursing

JANE FRANCES BROWN
19 Palmer St.
Newport, R.I. 02840
B.S. Nursing

LINDA ELLEN BROWN
295 Ohio Ave.
Providence, R.I. 02840
A.B. Sociology

ELIZABETH ANN BRUM
412 Metacom Ave.
Bristol, R.I. 02809
A.B. Psychology

MRS. MARY ELLEN BURNS
28 Castle Hill Road
Newport, R.I. 02840
A.B. English

MRS. EVELYN N. BUSHEY
65 Sims Street
Newport, R.I. 02840
A.B. History

BONNIE SUE BUTTER
200 Hillside Ave.
Cranford, New Jersey 07016
B.S. Nursing

MAUREEN F. BYRNE
210 Anderson Ave.
Milford, Conn. 06460
B.S. Nursing

ANN MARIE CAMPION
38 Euclid Ave.
Waterbury, Conn. 06710
A.B. Psycholgoy

CAROL ANN CAPECELATRO
311 Indian River Road
Orange, Conn. 06477
B.S. Medical Technology

DARLENE J. CARPENTIER
224 Southmayd Road
Waterbury, Conn. 06705
B.S. Nursing

COLLEEN V. CARROLL
28 Monaonock Road
Worcester, Mass. 01609
A.B. Art

CYNTHIA CONLEY
Cross Street
Rehoboth, Mass. 02769
B.S. Nursing

SISTER SUSAN CONLON, R.S.M.
St. Michael's Convent
239 Oxford St.
Providence, R.I. 02903

MARY JO COOKE
121 Church St.
Torrington, Conn. 06790
A.B. Psychology

MARTHA B. COSTELLO
48 Womantum Lane
Cumberland, R.I. 02864
A.B. Art

SISTER CECILE T. COUTURE, R.S.M.
4 Bell St.
Providence, R.I. 02909
B.S. Nursing

MARY C. COYNE
109 Connection St.
Newport, R.I. 02840
A.B. Psychology

MAUREEN CUNNINGHAM
28 Norma Ave.
Weymouth, Mass. 02188
B.S. Nursing

MAUREEN ELLEN DALY
39 Ertman Drive
Whippany, New Jersey 07981
B.S. Nursing

STEPHANIE F. DE SALVA
83 De Mott Lane
Somerset, New Jersey 08873
B.S. Nursing

PATRICIA M. DONNELLY
Old Town Road
Block Island, R.I. 02807
B.S. Nursing

CAROLE ANNE DONOVAN
55 Old County Road
Hingham, Mass. 02043
A.B. Biology

JANET ELLEN FAERBER
24 McCormick Road
Newport, R.I. 02840
A.B. Psychology

MARY ELIZABETH FAERBER
24 McCormick Road
Newport, R.I. 02840
A.B. Psychology

PATRICIA ANN FALKOWSKI
46 Jodie Road
Framingham, Mass. 01710
A.B. Psychology

MARGERY ANN FERREIRA
14 Bank Street
New Bedford, Mass. 02740
A.B. English

MRS. THERESIA S. FERRIS
7 Chartier Circle
Newport, R.I. 02840
A.B. English

DENISE ANN FOLEY
13 Baldwin Place
New York City, New York 10956
A.B. English

DONNA LEE FONTES
52 Wilson Ave.
Rumford, R.I. 02916
B.S. Medical Technology

JANET MARIE GARGARO
54 Barton St.
Providence, R.I. 02909
A.B. English

KATHLEEN M. GIARDINA
49 Saratoga Drive
Pittsfield, Mass. 01201
A.B. Spanish

MARY L. GILBERT
209 Gallatin St.
Providence, R.I. 02907
B.S. Nursing

THERESA ANN GLYNN
150 Heatherhill Road
Cresskill, New Jersey 07626
A.B. Psychology

BERNARD J. GONSALVES
17 Bonney St.
New Bedford, Mass. 02740
B.S. Nursing

MARY-MARGARET GONTARZ
97 Martin Ave.
Barrington, R.I. 02806
A.B. English

KATHLEEN M. GOTHA
250 Poplar Ave.
West Springfield, Mass. 01089
B.S. Nursing

MARIE F. GOULART
Sakonnet Point
Little Compton, R.I. 02837
A.B. English

KATHLEEN MARY GREENE
9 O'Neil Drive
Westboro, Mass. 01581
B.S. Nursing

MARGARET JEAN GREENE
88 Belle Ave.
Waywood, New Jersey 07607
B.S. Nursing

MRS. MARGARET A. HAINSWORTH
6 Chapman Lane
Barrington, R.I. 02806
B.S. Nursing

MRS. PATRICIA ANN HALLMARK
80 Rhode Island Ave.
Newport, R.I. 02840
B.S. Nursing

MRS. MOJCA INTEGLIA
75 Ayrault St.
Newport, R.I. 02840
A.B. English

THERESA MARIE JAMES
1 Chapel Terrace
Newport, R.I. 02840
A.B. Psycology

MARGARET ROSE JONES
2 Stark Drive
Morristown, New Jersey 07960
A.B. Art

SUSAN ANNE JONES
5 Hilltop Circle
Woburn, Mass. 08101
A.B. Biology

NANCY E. JURISTA
110 Orchard Ave.
Middletown, R.I. 02840
B.S. Nursing

JAE O. KANG
219 Bayview Trailer Park
Middletown, R.I. 02840
B.S. Medical Technology

ELAINE CAROL KAROLI
41 Malborne Road
Newport, R.I. 02840
A.B. Psycholgoy

SISTER BARBARA LANGAN, S.S.Ch.
12 Cliff Terrace
Newport, R.I. 02840
B.S. Nursing

MARY ANN LANTAGNE
24 Bowden St.
Lowell, Mass. 01852
B.S. Medical Technology

NANCY ANNE LENGYEL
78 Laurel St.
Waterbury, Conn. 06702
A.B. Psychology

MAUREEN FRANCES LUBY
6 Adams Road
Framingham, Mass. 01701
A.B. Psychology

MARGARET ANN MAGIN
436 Hackett Blvd.
Albany, New York 12208
B.S. Nursing

RAE EMMA MAZYCK
176 Burnside St.
Providence, R.I. 02905
A.B. Psychology

ANN MARIE McCAFFREY
10 Delmor Circle
Wilbraham, Mass. 01095
B.S. Nursing

DOROTHY JOANNE McCARTHY
24 Forest Row
Great Neck, New York 11023
A.B. Biology

KATHLEEN ANNE McCORMICK
330 Gurdon St.
Bridgeport, Conn. 06606
B.S. Nursing

MARTHA JANE McFADDEN
21 Freeborn St.
Newport, R.I. 02840
A.B. English

R. MAUREEN McGUINNESS
21 Nelson St.
Webster, Mass. 01570
A.B. Sociology

GERALDINE NOREEN McLAUGHLIN
382 Moraine St.
Brockton, Mass. 02401
A.B. Psychology

EMILY ANGELA MEDEIROS
70 Gibbs Ave.
Newport, R.I. 02840
A.B. English

BESSIE J. MELLEKAS
26 Division St.
Newport, R.I. 02840
A.B. History

PAMELA ANN MELLO
High St.
Pembroke, Mass. 02359
A.B. Psychology

DONNA MARIE MILNE
6 Bodoin St.
Sanford, Maine 04073
B.S. Nursing

ELIZABETH M. MORGAN
52 Florence St.
Hudson, Mass. 01749
A.B. English

CATHLEEN ANN MORRISSEY
60 Graham Manor Road
West Haven, Conn. 06516
B.S. Nursing

SUSANNE KATHERINE MULLIGAN
42 Normal Ave.
Upper Montclair, New Jersey 07462
B.S. Nursing

JULIE FRANCES MURPHY
1594 Unionport Road
Bronx, New York 10462
A.B. Psychology

PAMELA MARY MURRAY
83 Merritt Road
Riverside, R.I. 02915
A.B. English

MARGARET A. NELSON
80 Park Holm
Newport, Rhode Island 02840
A.B. Psychology

MARGARET M. NUGENT
31 Wabun Ave.
Providence, R.I. 02908
A.B. Sociology

KAREN ANN NUNES
520 Turner Road
Middletown, R.I. 02840
B.S. Nursing

PAULA E. O'MALLEY
75 Hancock Ave.
Brockton, Mass. 02401
A.B. Psychology

LUCINDA O'SULLIVAN
36 Marlboro St.
Norwood, Mass. 02062
A.B. English

MARGARET ANN PAGE
325 Lee Ave.
Cheshire, Conn. 06401
B S. Nursing

MARGARET PALMER
20 Fenner Ave.
Newport, R.I. 02840
A.B. Psychology

SISTER MARILYN PANTON, R.S.M.
Salve Regina College
Ochre Point Ave.
Newport, R.I. 02840
A.B. History

GAIL MAUREEN PAQUETTE
Moswansicut Lake Drive
Scituate, R.I. 02857
B.S. Nursing

MAUREEN PEREIRA
45 Garfield St.
Somerset, Mass. 02726
A.B. History

PATRICIA O'DONNELL
4 Charlotte Ave.
Winslow, Maine 04901
A.B. Psychology

S.M. ELIZABETH PICKETT, R.S.M.
Salve Regina College
Ochre Point Ave.
Newport, R.I. 02840
B.S. Nursing

CLAUDIA ALICIA PONDS
1237 High Rd.
Kensington, Conn. 06037
B S. Nursing

DIANE JOAN POWERS
21 Morningside Road
Verona, New Jersey 07044
B.S. Nursing

KATHLEEN FRANCES QUINN
21 Front St.
Ashton, R.I. 02864
B.S. Nursing

PATRICIA M. RAYMOND
R.F.D. 2
Prayhill Road
Chepachet, R.I. 02814
A.B. Psychology

DESLEY GARTHEA SANT
172 Ruggles Ave.
Newport, R.I. 02840
A.B. English

VIRGINIA M. SCHLOTMAN
17 Revere Road
Larchmont, New York 10538
B.S. Medical Technology

ELAINE SHERIDAN
100 Cushman Ave.
East Providence, R.I. 02914
B.S. Nursing

ROSEMARY SILVEIRA
132 Peckham Lane
Middletown, R.I. 02840
A.B. Biology

MRS. KATHLEEN SIMONS
25 Green End Ave.
Middletown, R.I. 02840

MARILYN J. SIROTNIK
9 Canterbury Lane
Milford, Conn. 06460
A.B. History

ELAINE P. SLAVIN
8203 Excalibur Court
Annandale, Virginia 22003
B.S. Nursing

ROBERTA MARY SULLIVAN
59 Heathcote Road
Elmont, New York 11003
B.S. Nursing

PATRICIA ANN VACCARI
Lakeview Road
Winsted, Conn. 06098
A.B. Psychology

SISTER ELIZABETH MARIE VALLEE, R.S.M.
Salve Regina College
Newport, R.I. 02840
B.S. Nursing

ANDREA VAUGHAN
120 Bateswood Rd.
Waterbury, Conn. 06706
B.S. Nursing

MRS. KATHERINE A. VERELLEY
24 Everett St.
Newport, R.I. 02840
A.B. Psychology

MRS. ELAINE D. WALKER
East Bay Village, Apt. 3602
969-C West Main Road
Middletown, R.I. 02840
B.S. Nursing

SISTER ZITA WENKER
St. Paul Priory
Newport, R.I. 02840

PATRICIA M. WILLIAMSON
32 Christopher Court
East Hartford, Conn. 06108
A.B. Psychology

LINDA ANN WYGANT
11 Canonicus Ave.
Newport, R.I. 02840
A.B. History

CLASS OF 1974

PATRICIA ANN ALGER
115 Boardman Ave.
Cumberland, R.I. 02864

LINDA CLAUDIA ANDERSON
158 Kensington Rd.
Garden City, New York 11530

NANCY LOU AUGER
Cedar St.
Rehoboth, Mass. 12769

NANCY IRENE BEAUCHAMP
91 Columbia Blvd.
Waterbury, Conn. 06710

GINETTE BEAUDOIN
95 West Alvord St.
Springfield, Mass. 01108

GAIL MARY BISHOP
118 Pacella Drive
Dedham, Mass. 02026

JANET ELAINE BLANK
329 Main St.
Warren, R.I. 02885

DEBORAH LYNN BORDONARO
183 Oakwood Drive
New Britain, Conn. 06052

PATRICIA ANN BRENNAN
214 Pawtuxet Ave.
Cranston, R.I. 02905

EILEEN TERESE BROSNAN
4007 Bon Homme Drive
Woodland Hills, Calif. 91364

CHRISTINE ANN BYRNE
19 Villa Rd.
Larchmont, New York 10538

MARY T. CADIGAN
4 Brewster Rd.
Hingham, Mass. 02043

JANE FRANCIS CAMPION
38 Euclid Ave.
Waterbury, Conn. 06710

KATHERINE A. CAREY
6 Red Cross Ave.
Newport, R.I. 02840

DIANE CHRISTY
274 Whiting Lane
West Hartford, Conn. 06119

LOUISE ELLEN CIALLELLA
149 Middle Highway
Barrington, R.I. 02806

CHRISTINE MARIE CONEYS
15 Capen Rd.
Braintree, Mass. 02184

KATHLEEN M. CONNELLY
Heather Rd.
Ellington, Conn. 06029

KATHLEEN MARIE COOPER
158 First Rangeway
Waterville, Maine 04901

VERONICA M. CORKERY
509 Kramer Drive S.E.
Vienna, Virginia 22180

KATHLEEN ANN COSTELLO
46 Arnold St.
East Providence, R.I. 02915

MARGARET MARY CRONIN

253 Edgewood Ave.
Waterbury, Conn. 06706

PATRICIA ANN CRONIN
88 Allerton Ave.
East Providence, R.I. 02914

EILEEN MARIE CULLEN
8 Stockade Rd.
West Simsbury, Conn. 06092

ROSLYN MARY CUSACK
474 West 238 St.
New York City, New York 10463

DIANE MARIE DALIMONTE
548½ School St.
Webster, Mass. 01570

JANICE LEE DAVIDSON
80 Fairlawn Drive
Torrington, Conn. 06790

PAMELA MARY De LEONE
866 Edgewood Ave.
New Haven, Conn. 06315

ANGELA DALIA DeORCHIS
957 Cranston St.
Cranston, R.I. 02920

ANNE MARIE DESILETS
1 Maxfield Court
Barrington, R.I. 02806

MRS. CAROLE ANN DEVINE
18 Dempsen St.
Newport, R.I. 02840

SANDRA JANE DITTMAN
97 North Quaker Lane
West Hartford, Conn. 06119

CYNTHIA MARIE DONOVAN
55 Worthen Ave.
Weymouth, Mass. 02811

PATRICIA ANN DRZAL
14 Cornell Ave.
Warren, R.I. 02885

MARY ANN DYDO
841 Chestnut St.
Manchester, New Hampshire 03104

LORRAINE ISABELL EDMONDSON
12 Diamond St.
Providence, R.I. 02907

JOANNE ENGELS
95 Sims Rd.
Bristol, Conn. 06010

SUSAN LINDA EOLIN
1446 Crandall Rd.
Tiverton, R.I. 02878

MARGARET ELIZABETH FANNING
50 Quincy St.
Providence, R.I. 02908

KATHERINE ANN FENNELL
240 Birch Swamp Road
Warren, R.I. 02885

FREDERICA FERNANDEZ
Honeyman Manor
386 Green End Ave.
Middletown, R.I. 02840

DIANE MARIE FITZPATRICK
455 Essex St.
Weymouth, Mass. 02188

MAUREEN M. FITZPATRICK
46 Park St.
North Attleboro, Mass. 02760

DONNA MARIE FITZWILLIAM
19 Spencer Drive
Bethpage, New York 11714

MICHELE GRACE FONSECA
85 Miriam Rd.
Waltham, Mass. 02154

CONSTANCE ANNE FORD
47 Mossdall Rd.
Jamaica Plain, Mass. 02130

SHEILA ANN FOY
44 McKinley Ave.
West Caldwell, New Jersey 07006

MARY SUE FRISHMAN
59 Saint Regis Ave.
Norwich, Conn. 06360

ANN MARIE GALPIN
4701 Split Rock Rd.
Alexandria, Va. 22310

TARA TERESA GAVIN
3695 Orchard Rd.
Wantagh, New York 11793

LINDA A. GEOGHEGAN
539 Thames St.
Newport, R.I. 02840

PATRICIA MARY GERAGHTY
26 Bayard Ave.
Bayville, New York 11709

CECILIA THERESA GERMAIN
51 James St.
Green Island, New York 12183

JOYCE LUCY GLEASON
22 Knight St.
Wethersfield, Conn. 06109

BELLA MARIE GOES
22 Samoset Ave.
Central Falls, R.I. 02863

CHRISTINE MARIE GOOD
655 West Roxbury, Parkway
West Roxbury, Mass. 02132

MARY ELIZABETH HALL
13 Ridgewood RD.
Wallingford, Conn. 06492

GLORIA JEAN HANNUM
16 Copper Drive
Enfield, Conn. 06082

ANNE MARIE HARMON
28 Sunset Rd.
West Haven, Conn. 06516

PATRICIA ANN HARRINGTON
10 Eisenhower St.
North Dartmouth, Mass. 02747

AMALIA E. INTERIANO
Farmacia Atlantida
LaCeiba, Honduras
Central America

JACQUELINE ANN KEATING
215 Highland Ave.
South Portland, Maine 04106

SHEILA ANN KISSANE
189 Linnmoore St.
Hartford, Conn. 06106

SANDRA MARIE KLEIN
229 Central St.
Hudson, Mass. 01749

RUTH ANN LALLY
11 Lantern Lane
West Roxbury, Mass. 02131

CLAUDIA JOAN LAMB
27 Campbell St.
West Warwick, R.I. 02893

S.M. CAROL ANN LAMOUREUX, R.S.M.
Salve Regina College
Ochre Point Ave.
Newport, R.I. 02840

JULIE ANN LAZZARA
20 Wintergreen Lane
Westfield, Mass. 01085

ANNE PATRICIA LEENEY
Carrington Rd.
Bethany, Conn. 06525

RACHEL ANN LEFEBVRE
54 Sandra St.
Bristol, Conn. 06010

MRS. BRENDA LEWIS
32B Adams Drive
Brenton Village
Newport, R.I. 02840

MARGARET MARY LEZON
19 Putman Rd.
Ipswich, Mass. 01938

ANNE MARIE MACIAG
1137 Washington Ave.
Pelham Manor
New York, N.Y. 10803

KATHLEEN TERESA MAHER
77 Summer Ave.
Reading, Mass. 01867

FELICIA ANNE MARESCA
549 Valley St.
New Haven, Conn. 06515

ALICE MERZA MARKLAND
Rte. 195
Storrs, Conn. 06268

MRS. LESLIE ST. ONGE Mc CARTHY
5 New Meadow Rd.
Barrington, R.I. 02806

MAURA ALICIA Mc CORMACK
3925 Fulton Ave.
Seaford, N.Y. 11783

SHARON LOUISE Mc DAVITT
38 Willbrook Drive
Middletown, New Jersey 07748

MAUREEN ANNE McGAHAN
2 Pleasant St.
Blackstone, Mass. 01504

CAROLE RUTH Mc GRORY
30 Lyme St.
Weymouth, Mass. 02169

SUSAN E. McINERNEY
62 Chestnut Hill Rd.
Newton, Mass. 02167

CATHERINE G McMULLEN
502 Harvard St.
Fall River, Mass. 02167

PATRICIA LILLIAN MELIO
181 Werimus Rd.
Woodcliff Lake, N.J. 07675

SHARON BARBARA WILLS
8 East St.
Suffield, Conn. 06078

EDITH MARIE MITCHELL
219 East Northfield Ave.
Livingston, N J. 07039

MARY MARGARET MULLANY
16 Pleasant St.
Great Barrington, Mass. 01230

MAURA CHRISTINE MURPHY
10 Pebble Valley Drive.
Doylestown, Penn. 18901

DEBORAH CHRISTINE NUNES
13 Hart St.
Middletown, R.I. 02840

S. ELAINE MARY OSBORNE, R.S.M.
Salve Regina College
Ochre Point Ave.
Newport, R.I. 02840

ADELE MARIE PALAZZO
109 Chandler Ave.
Cranston, R.I 02910

MARY MARGARET PANCINI
49 Salem End Lane
Framingham, Mass. 01701

OURANIA PAPADEMETRIOU
27 Cranston Ave.
Newport, R.I. 02840

SUSAN LORRAINE PARADISE
73 Wooding St.
Bristol, Conn. 06010

JANINE N. PARE
15 Terry Lane
Tiverton, R.I. 02878

DENISE GEORGETTE PARENT
712 Eastern Ave.
Fall River, Mass. 02733

MRS JUDITH ANNE PERRON
97 Narragansett Ave.
Newport, R.I. 02840

DIANE M. PURCELL
1171 Mercier Ave.
Bristol, Conn. 06010

JUDITH MARIE RANALLI
40 Draper St.
Pawtucket, R.I. 02861

DONNA MARIE REDEKAS
910 Willard Ave.
Newington, Conn. 06111

REGINA MARIE REGAN
18 Spencer Drive
Bethpage, N.Y. 11714

REGINA ANNE REIL
15 Towanda Drive
North Providence, R.I. 02911

MARY RITCHIE
547 Spring St.
Newport, R.I. 02840

KATHLEEN MARY ROCCHIO
48 Dartmouth Rd.
Cranston, R.I. 02920

ROSEMARY ANNE ROGERS
95 Orchardview Rd.
West Springfield, Mass. 01089

GAIL M. ROSE
5 Will-Ann Circle
Riverside, R.I. 02915

JEANNE ANNE RUSZALA
Chestnut Hill Rd.
Colchester, Conn. 06415

ARLENE MARY SAKOVICH
127 Warwick St.
Woonsocket, R.I. 02895

ALICE MARIE SCHERER
128 Clearfield Ave.
Norringtown, Penn. 19401

ELAINE MARIE SCHUTTINGER
7 Barbara Terrace
New Monmouth, N.J. 07748

PATRICIA ANNE SHANNON
409 Leicester St.
Auburn, Mass. 01501

MARY CAROL SMITH
37 Hillcrest Rd.
West Caldwell, N.J. 07006

MARY LYNNE STEWART
299 Reist St.
Williamsville, N.Y. 14221

NANCY RITA SULLIVAN
3 Apthorp Ave.
Newport, R.I. 02840

BARBARA ANN SYLVIA
76 Valley Rd.
Middletown, R.I. 02840

REGINA MARGARET TRACY
1754 West Main Rd.
Middletown, R.I. 02840

ANN LORRAINE TRAHAN
75 Dawson St.
Pawtucket, R.I. 02861

REBECCA M. TRAVERS
83 State St.
Bristol, R.I. 02809

POLDI TSCHIRCH
123 Maple Ave.
Swansea, Mass. 02777

MARY ELIZABETH VIERRA
35 Slocum St.
Newport, R.I 02840

ELIZABETH ANN VON TRAPP
Main Rd.
Adamsville, R.I. 02801

CHRISTINE MARGARET WALSH
1 Peabody St.
Ipswich, Mass. 01938

NANCY MARIE WALSH
23 Beverly Rd.
Trumbull, Conn. 06611

NANCY A. WASELEWSKI
60 Rochford Ave.
Hamden, Conn. 06514

MRS. ANNE WERNERT
Westmoreland Road
Narragansett, R.I. 02882

JANICE JULIA WHITE
23 Rockhill Drive
Cranston, R.I. 02920

GRACE JUNE WILCOX
1575 Tower Hill Rd.
North Kingston, R.I. 02852

SHARON LOUISE WILCOX
11 Maple Shade Road
Middletown, Conn. 06457

JOAN MARIE WOJCIK
69 Seymour St.
Warren, R.I 02885

CLASS OF 1975

DENISE A. ACUCENA
1 Crooked St.
R.D. 1
Ballston Lake, New York 12019

SUSAN M. ALBAMONTI
46 Rockwell St.
Norwich, Conn. 06360

SUZANNE T. AUDET
Watertown Road
Middlebury, Conn. 06762

DONNA JEAN BAEHR
43 Harrington Ave.
Westwood, New Jersey 07675

ELIZABETH A. BAGANA
73 Oneida Street
New Bedford, Mass. 02740

KATHRYN L. BELLO
31 Farrell Place North
Yonkers, New York 10701

BEVERLY ANN BLAINE
10 Twin Ridge Road
Ridgefield, Conn. 06877

JENNIFER M. BOOTH
Webster St.
Newport, R.I. 02840

MARY E. BORSUK
50 Oliver St.
Easthampton, Mass 01027

MARGARET E. BOWLER
4414 Barwick Road
Charlotte, North Carolina 28211

DEBORAH P. BROGGIA
14 Lincoln Ave.
North Providence, R.I. 02904

LOUISE M. BRENNER
7 Burnt Plains Road
Milford, Conn. 06460

COLLEEN M. BUCKLEY
1314 Bulgarmarsh Road
Tiverton, R.I. 02878

LYNN ANN BURKE
45 Grist Mill Lane
Halesite, New York 11745

DEBORAH ANN BURTON
110 Bliss Road
Newport, R.I. 02840

CHERYL A BUTLER
113 Bellevue Ave.
Melrose, Mass. 02176

MARIANNE CAMPION
38 Ecluid Ave.
Waterbury, Conn. 06710

ELLEN MARY CARROLL
149 Pineridge Road
Waterbury, Conn. 06706

BARBARA E. CARUSO
174 Plant St.
New London, Conn. 06320

CYNTHIA J. CHURCH
Hills Ave.
East Hampton, Conn. 06424

JOAN DOROTHY CLARK
217 Beech Drive North
River Edge, New Jersey 07661

WILLIS JANE COACHMAN
Rte. 2, Box 61-A
Pawleys Island, South Carolina 29585

CORA AGNES COLLINS
21 Hill St.
Branford, Conn. 06405

RAMONA ANN COPPOLA
2 Birchwood Drive
Short Hills, New Jersey 07078

MARY E. CUNNINGHAM
174 Old Farm Lane
Attleboro, Mass. 02745

JANET M. DAWSON
47 Maryland Street
New Bedford, Mass. 02745

PATRICIA ANN DEAM
40 Ashton Road
Attleboro, Mass. 02703

SUSAN T. DESVERNINE
90 Bardnard Road
New Rochelle, New York 10801

NANCY J. DE VINE
335 Harris Ave.
Woonsocket, R.I. 02895

MARY ELLEN DONNELLY
345 Bourn Ave.
Somerset, Mass. 02726

MARY MARGARET DONOHUE
310 Pleasant St.
Paxton, Mass. 02726

MARY MICHAELA DUFFY
11 Hazelton Road
Barrington, R I. 02806

DONNA C. ELICHALT
200 Siders Pond Road
Falmouth, Mass. 02540

JULIE ANN ELLES
6 Mead Court
Summit, New Jersey 07901

MARY JO FINN
95 Concord Way
Chadds Ford, Penn. 19327

MARY JO GABRIELE
32 Castlewood Road
Westogue, Conn. 06089

SUSAN ANN GERMANO
Wychwood Road
Old Lyme, Conn. 06371

ELIZABETH F. GILLESPIE
644 Cherry St.
Fall River, Mass. 02720

PAMELA ANN GODEY
7 Tannehill Lane
Porlin, New Jersey 08859

SUSAN J. GULINO
15 Hope St.
Attleboro, Mass. 02703

MARY JANE HACKETT
665 Aquidneck Ave.
Middletown, R.I. 02840

CAROLYNE R. HATHAWAY
463 Hart St.
Dighton, Mass. 02715

MONICA HEMINGWAY
Prospect Road
Mattapoisett, Mass. 02739

JOANNE HERMAN
127 Aetna Ave.
Torrington, Conn. 06790

PRISCILLA ANN HILMAN
123 E. Point Pleasant Ave.
Ocean Gate, New Jersey 08740

DEBORAH ANN HOFFMAN
2 Sherman Court
Fairfield, Conn. 06430

AMY ELLEN HUGHES
24 Drury Lane
West Hartford, Conn. 06117

FRANCES JACKSON
28 Jefferson St.
Norwalk, Conn. 06851

ANN THERESE JEFFRIES
26 Pryer Lane
Larchmont, New York 10538

ELAINE K. JOINVILLE
100 Church Lane
Manville, R.I 02838

MARY-ELLEN KACHANIS
215 Jewett St.
Providence, R.I. 02908

MICHAELA Z. KALKUS
18 Shields St
Newport, R.I 02840

LYN MARIE KENNEDY
28 King St.
Dobbs Ferry, New York 10522

THERESE RAE KULITSCHEK
3817 No. Northwood Ave.
Peoria, Illinois 61614

ANTONIA L. KULIKOWSKI
38 Barraclough Ave.
Hamden, Conn. 06517

PATRICIA C. LA FLEUR
32 Carroll Ave.
Newport, R.I 02840

LYNN MARIE LANOUE
Chadwick Drive
Old Lyme, Conn. 06371

MARGUERITE E LANTAGNE
24 Bowden St.
Lowell, Mass. 01852

SUSAN J. LICHWALA
98 Keeler Ave
Fairview, Mass. 01020

ELIZABETH M MACK
829 North Ave.
Westfield, New Jersey 07090

CINDY MARY MacNEIL
56 Wood St.
Pawtucket, R.I. 02861

GRACE F. MASTALERZ
122 Prokop Ave.
Ludlow, Mass. 01056

DEBORAH A. McADAMS
368 Broad St.
Bristol, Conn. 06010

ELLEN MAUREEN McCARTHY
104 Driftwood Road
Bristol, Conn. 06010

MARIA DONNA T. McCARTHY
309 Ocean Ave.
Avon, New Jersey 07717

MARIAN ELIZABETH McCARTHY
70 Harmon St.
Hamden, Conn. 06517

PAMELA E. McENNESS
68 Prairie Ave.
Newport, R.I. 02840

ELIZABETH ANN McGARRY
R.D. 4, Foxwood Lane
Randolph, New Jersey 07801

ALICE McLAUGHLIN
16 Farmstead Lane
Brookville, New York 11545

JEAN MARIE MEADOWS
24 Kingswood Road
Danbury, Conn. 06810

KRISTINE MEYER
34 Sugar Loaf Mountain Road
Ridgefield, Conn. 06877

KRISTINA L. MOLINE
21 Indian Cave Road
Ridgefield, Conn. 06977

ELLEN PATRICIA MURPHY
19 Highway Drive
R.R. 3 Ridgefield, Conn. 06977

ZENNA M. NEAL
36 Winter St.
New Haven, Conn. 06311

SUSANNE N. NEELY
15 Lantern Lane
Wilton, Mass. 02187

SUSAN ELLEN NELSON
Fort Adams
Quarters 10, Jackson Road
Newport, R.I. 02840

KATHLEEN ANN O'CONNOR
12 Bradford Ave.
Newport, R.I. 02840

PATRICIA ANN PANDOLFI
Foulk Woods
2503 Deepwood Drive
Wilmington, Del. 19810

LINDA MAE PASCALE
37 Franklin St.
Warren, R.I. 02885

MARIA PEREIRA
52 Briarwood Road
Naugatuck, Conn. 06770

ELLEN PETERSON
92 Buckingham Drive
Ramsey, New Jersey 07446

ANNE MARIE QUIGLEY
56 Kenneth St.
West Roxbury, Mass. 02132

MARY ELIZABETH REED
9418 Bulls Run Parkway
Bethsedo, Maryland 20034

ELIZABETH C. REGINA
37 Commonwealth Ave.
Newington, Conn. 06111

SALLIE REGINE
4 Gardner Ave.
North Providence, R.I. 02911

BARBARA ANNE RICHARDT
P.O. Box 347
New Fairfield, Conn. 06810

BRENDA ANN RIDEOUT
6 Maple Leaf Drive
Park Ridge, New Jersey 07656

KATHLEEN ROBINSON
221 Eastview Ave.
Somerset, Mass. 02726

ROSEMARY ROOK
15 Maplecrest Drive
Greenville, R.I. 02828

JANET MARIE ROSS
202 Oliver St.
Fall River, Mass. 02740

THERESE M. SCANLON
890 Euclid Ave.
Upland, California 91786

ANOINETTE M. SCHELL
Conner Road R.D. 1
West Chester, Penn. 19380

NANCY E. SCHNEIDER
73 The Crescent
Babylon, New York 11702

ANGELA M. SCIOTTI
21 Elmhurst Ave.
Providence R.I.

BARBARA ANN SEAULES
95 Harris Ave.
Warren, R.I. 02885

ISABEL SILVESTRE
14 Forest Ave.
Cumberland, R.I. 02864

DIANE LOUISE SMITH
178 Reservoir St.
Norton, Mass. 02766

JOAN SMITH
51 Valley Road
Middletown, R.I. 02840

KATHLEEN VIRGINIA SULLIVAN
20 Sunset Road
Salem, Mass. 01970

NANCY ANN TATARA
175 South Cherry St.
Wallingford, Conn. 06492

CHRISTINE A. THOMPSON
c/o Cdm. Sechrest
21 Harbor Vies Road
Portsmouth, R.I. 02840

ANN KATHRYN TRAPLOD
20 Braidburn Way
Convent, New Jersey 07961

RAELENE TUCCI
100 Union St.
Franklin, Mass. 02038

GAIL JEAN VALLE
302 Brook St.
Framingham, Mass. 01701

ELISE D. VIGEANT
148 Mill St.
Marlboro, Mass. 01752

ANGELA VIOLET
45 Berkeley Ave.
Newport, R.I. 02840

SUSAN ANNE WALKER
482 Bristol Ferry Road
Portsmouth, R.I. 02871

JANE R. WILLIAMS
482 Public St.
Providence, R.I. 02907

KAREN D. WYGANT
11 Canonicus Ave.
Newport, R.I. 02840

CLASS OF 1976

MARY E. ADAMSKI
112 Flanders Road
Niantic, Conn. 06357

JEANNE C. ARSENAULT
469 Main Road
Tiverton, R.I. 02878

JUDITH ANN BASCETTA
26 Oak St.
Winsted, Conn. 06098

JEANNE M. BEAUGARD
869 Kinderkamack Rd.
River Edge, N.J. 07661

KATHLEEN M. BLANDING
73 Perkins St.
West Warwick, R.I. 02893

JOAN BORKOWSKI
68 Bancroft Drive
Portsmouth, R.I. 02871

JANICE R. BOTELHO
86 Alva St.
New Bedford, Mass. 02740

MRS. DANA BOZEMAN
5 Champlin St.
Newport, R.I. 02840

JO-ANNE THERESA BURKE
108 Cass St.
West Roxbury, Mass. 02132

PATRICIA ANN BYRNE
210 Anderson Ave.
Milford, Conn. 06460

MARIA ANN CAMPO
165 New Monmouth Rd.
New Monmouth, New Jersey 07748

URSULA M. CARREIRO
345 Pearce St.
Fall River, Mass. 02720

CAROL ANN CATALDI
16 Edgewater Road
Agawam, Mass. 01001

DIANE M. CIRIO
37 Knollwood Rd.
Elmsford, N.Y. 10523

ELAINE M. CLEMENT
9 Kilburn Court
Newport, R.I. 02840

MARY HILARY COLLINS
59 Joclyn Ave.
Framingham, Mass. 01701

MARJORIE J. CONLEY
78 Sherwood Drive
Portsmouth, R.I. 02871

PAULA S. CRISCUOLO
5 Perry Road
Hamden, Conn. 06514

PATRICIA ANN M. CUSACK
474 West 238th Street
New York, New York 10463

JO ANN DAMATO
99 Surrey Lane
Westfield, N.J. 07090

PATRICIA A. DE LOURA
10 Windemere Terrace
Middletown, R.I. 02840

JANE ANN DES JARDINS
Dogwood Drive
Centerbrook, Conn. 06409

PAULA F. DONAHUE
226 Great Plain Ave.
Needham, Mass. 02192

ADELINE L. DONOHUE
2900 Cabot St
Holyoke, Mass. 01040

CAROL ANN DUROL
54 Cumley St.
Hamden, Conn. 06514

MARY RHODA EBBS
75 Walnut St.
Winsted, Conn. 06098

MARIA C. ESCOBAR
25 Ide Ave.
East Providence, R.I. 02914

KATHERINE GAGNE
1 Narragansett Ave.
Newport, R.I. 02840

DENISE Y. GAGNON
500 Brush Hill Ave.
West Springfield, Mass. 01089

DIANE L. GALLAGHER
Col. Ledyard Highway
R.F.D. 2
Ledyard, Conn. 06339

JOANNE H. GANLEY
126 Grand Ave.
Leonia, N.J. 07605

MARCIA P. GARCIA
31 Whittier Rd.
Medford, Mass. 02153

SUSAN M. GATZ
584 Northville Turnpike
Riverhead, N.Y. 11901

KATHLEEN ANN GIZA
24 Elton St.
New Britain, Conn. 06053

DEBRA TEEDEN GRAY
9 Plaza Drive
Riverside, R.I. 02915

CLAUDIA U. GREENHOUSE
4040 Grant St., N.E.
Washington, D.C. 20019

PAULA J. GUASTAFERRI
P.O. Box 7055
Peospect, Conn. 06712

KATHLEEN MARY HART
436 Fairview Ave.
Cedar Grove, N.J. 07009

ANN MARIE HOLDON
8711 Higden Drive
Vienna, Virginia 22810

JEAN KAMIENEK
350 Coffin Ave.
Newford, Mass. 02746

PATRICIA ANN KEENAN
1 Hamilton St.
Oxford, Mass. 01540

JEAN M. KILCULLEN
259 Somerest Ave.
Fairfield, Conn. 06430

CYNTHIA L. LIMA
83 Dickinson St.
Fall River, Mass. 02721

SHEILA MARY LYONS
51 Swarthemre St.
Hamden, Conn. 06507

EILEEN B. MALONE
169 Old Plymouth Road
R.F.D. 1
Buzzards Bay, Mass. 20532

CHRISTINE A. MARCELLE
63 Woodstock Lane
Cranstan, R.I. 02903

ELIZABETH A. MARCUSON
171 Webster Hill Blvd.
West Hartford, Conn. 06107

NADIA MELISSA MATTEI
41 Leller Road
Hampden, Conn. 06514

LAURENE V. MAURER
140 Webster Ave.
Manhasset, New York 11030

MARY LYNN McGREARY
40 Main St.
West Haven, Conn. 06516

DONNATA MARIA MECCA
9 Bruce Court
Millton, New Jersey 08850

SUSAN MARIE MELLO
84 Centre Lane
Milton, Mass. 02186

SAIMA C. MINICHIELLO
90 Jenness St.
Springfield, Mass. 01104

NANCY MARIE MONIZ
305 Cory St.
Fall River, Mass. 02720

ANNE MARY MORAN
273 Forest Drive
Wethersfield, Cinn. 06109

KATHLEEN ANN MORIARTY
455 Oakland Road
South Windsor, Conn. 06074

MICHELLE M. MYERS
39 Touro St.
Newport, R.I. 02840

KATHLEEN ELLEN NAGLE
547 Spring St.
Newport, R.I. 02840

MARY ANN NELSON
10 Jackson Road
Fort Adams, Qtrs. 10
Newport, R.I. 02840

KAREN MARY O'HARA
Box 156
East Setauket, New York 11733

JANINE E. OLIVIER
31 Squire Lane
Bellingham, Mass. 02019

DEBORAH T. PEROTTI
13 South Broad St.
Meriden, Conn. 06450

LYNDA ANNE POIRIER
165 West Bacon St.
Plainville, Mass. 02762

VALERIE J. ROBBIE
1294 Avon Blvd.
Cheshire, Conn 06410

CHERYL ANN ROBERTS
573 Spring St
Newport, R.I. 02840

KAREN LEE ROBERTS
573 Spring St.
Newport, R.I. 02840

NANCY M. RODERICK
1429 Highland Ave.
Fall River, Mass. 02720

MARGUERITE L. ROUSSEAU
232 Maple St.
New Bedford, Mass. 20740

JACQUELINE M. RUELLA
157 Lincoln St.
Naugatuck, Conn. 06770

PATRICIA ROSE RYAN
321 Steiner St.
Fairfield, Conn. 06430

NICHOLA SCANLON
890 Euclid Ave.
Upland, Calif. 91786

PAMELA J. SINYEI
White Birch
Chastellux Ave.
Newport, R.I. 02840

LAURIE H. SKRUDALEWICZ
366 Prospect St.
Pawtucket, R.I. 02860

JEAN CAMPBELL SPRAGUE
12 Crestwee Road
Paxten, Mass. 01612

JANET E. STARR
30 Forest St.
Worcester, Mass. 01609

CHRISTINE M. TERRANEVA
595 Grove St.
Newton, Mass. 02162

CLAIRE JOAN TRAVERS
5113 Norbeck Road
Rockville, Maryland 20853

BARBARA ANN UNDERWOOD
9 Old Fort Road
Newport, R.I. 02840

MARIA TERESA WAGNER
410 Washington Valley Rd.
Martinsville, N.J. 08836

DEBORAH ANN WILLIAMS
Navy Lodge
Naval Support Activity
F.P.O. New York 09550

CHRISTINE ANN ZAREWSKI
47 Hart St.
Bristol, Conn. 06010

MARGARET ZAWADOWSKI
146 Clinton Ave.
New Haven, Conn. 06513

JOAN ELLEN ZELASKO
758 Mountain Ave.
Bound Brook, N.J. 08805

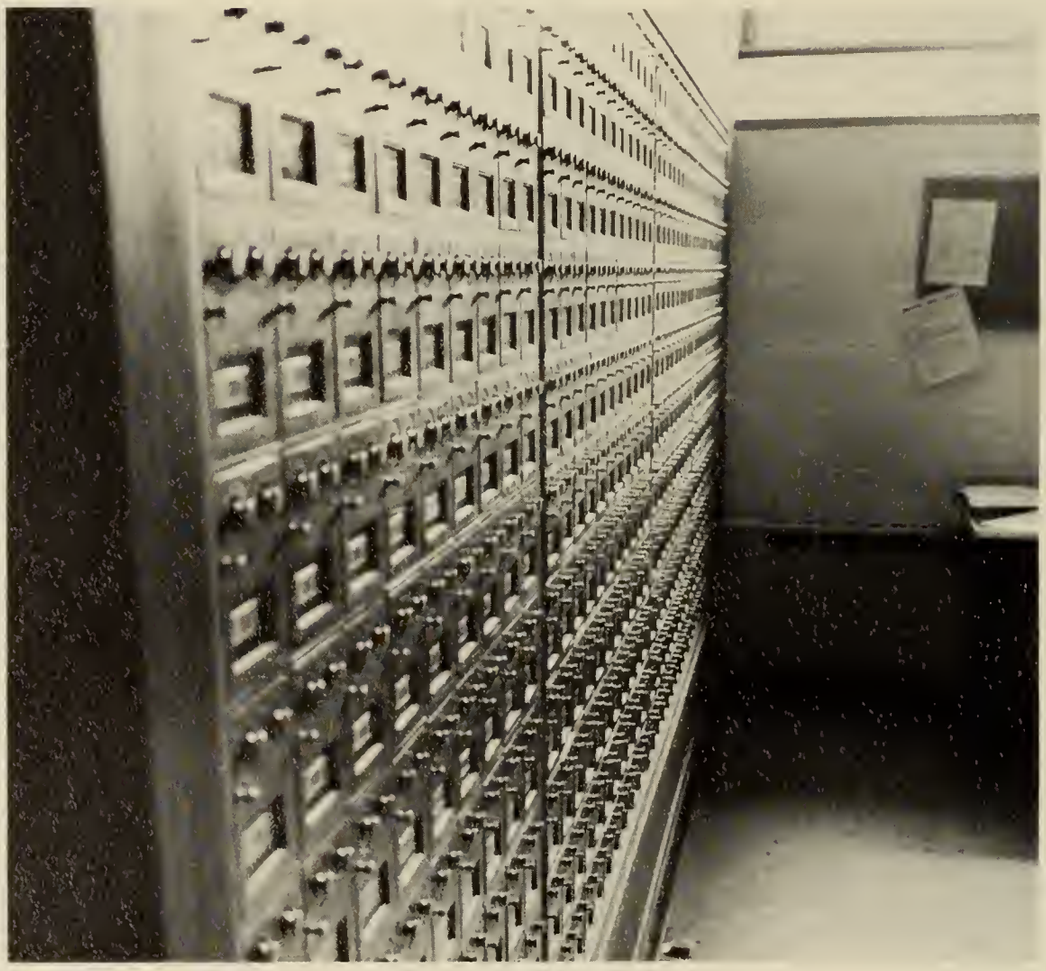

Only
Love
Beats
Milk
Franlart Farm

CITY OF NEWPORT

MAYOR HUMPHREY J. DONNELLY III
WILLIAM F. BENISCH
EDWARD K. CORISTINE
GEORGE D. WEAVER JR.
ALFRED L. ANGEL
JAMES F. RING
RICHARD S. PHELPS

THE PATIQUE SHOP

Distinctive Clothes For
Juniors and Misses
Sizes 5-15, 6-16
23 Memorial Blvd.,
Newport, R.I. 02840
846-7698

The Toppa Company
846-5133
PAPER PRODUCTS - CLEANING SUPPLIES

The Party Shoppe
Newport County's Only Complete Party Center

951 Aquidneck Avenue
Middletown, Rhode Island
TERRY TOPPA
, NEIL TOPPA

CONGRATULATIONS,
AND BEST WISHES
TO THE CLASS
OF '73

YOUNG FASHIONS
WINSTED, CONN.

COMPLIMENTS
OF
BROADWAY
FLORIST

COMPLIMENTS
OF
DR. RICHARD
M. MELLO

Cherry & WEBB

SUPREME ICE CREAM CO., INC.

275 CHILD STREET
WARREN, R.I.
245-3131
TAKE-OUT SERVICE

THE STONE BRIDGE INN
1800 MAIN RD.
TIVERTON, R.I.

PHONE 401 — 624-6601
SPECIALIZING IN STEAKS AND SEAFOOD
BANQUET FACILITIES FOR 600
22 MODERN HOTEL ROOMS

RAMADA INN ROADSIDE HOTELS

144 ANTHONY RD.
JCT. RTES. 138 & 24
PORTSMOUTH, R.I. 02871
PHONE 401 — 683-3600
85 BEAUTIFUL HOTEL ROOMS
INDOOR HEATED SWIMMING POOL
BANQUET FACILITIES TO ACCOMMODATE 900

COMPLIMENTS
OF
BEACON

BROADWAY ELECTRIC
SALES
& SERVICE

65 MIDDLE ST.
FALL RIVER, MASS. 02724

"EACH OF US
MUST DO
THE THINGS
THAT MATTER"

Student Congress 1972-73

STAN'S SHELL
SERVICE STATION

635-9528

ALMEIDA & BENTO
INC.
MILK TRANSPORTATION
TIVERTON, R.I.
624-8736

COMPLIMENTS
OF
AGWAY

ANTONE A. MEDEIROS
FARM MACHINERY —
DE LAVAL SERVICE

1786 MAIN ROAD
TIVERTON, RHODE ISLAND
02878
624-4590

BEST OF LUCK TO THE
CLASS OF 1973

MR. AND MRS.
J. T. FERREIRA

CONGRATULATIONS TO THE
CLASS
OF 1973

W. T. GRANTS

FITTON'S TOWING SERVICE
CARS — TRUCKS — BUSES
BARRINGTON, R.I.
401 — 245-3141

T. J. BROWN
LANDSCAPE
CONTRACTOR,
INC.
23 LUCAS AVE.,
NEWPORT, R.I. 02840
401 — 847-2081

JOHN SILVIA'S MOBIL
STATION
95 BROADWAY
NEWPORT, R.I. 02840

COURTESY OF
J. J. NEWBERRY CO.
144 THAMES STREET
NEWPORT, R.I. 02840

CANTON RESTAURANT
Chinese and American Foods
Orders put up to take out
Open daily 11:30 a.m.
to 11 p.m. — closed Mondays
124 Broadway
Newport, R.I. 02840
846-8596

NJEMA
Newport's Most Exotic Shoppes
Imported Ethnic Clothing and Jewelry
"Get it together with us"
121 Bellevue Ave. Washington Square
847-2223 847-2644

SHERATON ISLANDER INN
GOAT ISLAND
NEWPORT, RHODE ISLAND

The Coachmen

OPEN SEVEN DAYS A WEEK

MONDAY THROUGH FRIDAY
LUNCHEON: 11:30 TIL 3 P.M.
DINNER: 3 P.M. TIL 10 P.M.
SATURDAYS
DINNER: 6 P.M. TIL 11 P.M.
SUNDAYS
DINNER: 12 NOON TIL 10 P.M.

DANCING IN OUR SPACIOUS REDWOOD COCKTAIL LOUNGE

WEDDING PARTY & BANQUET FACILITIES
FOR 25 TO 650 PEOPLE

JUNCTION OF RTES. 24 & 138 TIVERTON
NEAR THE SAKONNET RIVER BRIDGE

FOR RESERVATIONS **624-8423**

AMERICAN EXPRESS

MEMBER OF the Diners' Club

WE HONOR master charge

"MAY YOUR RIDE DOWN THE ROAD OF LIFE BE SAFE AND SMOOTH"

Viti Toyota, Inc.
1133 W. Main Rd.
Middletown, R.I.
847-1144
Sales and Service

Viti Auto Body Center
950 Aquidneck Ave.
Middletown, R.I.
847-0664
Auto Body Repair, Painting and Glass Work

PERROTTI'S DRUG STORES AND CARD AND GIFT SHOPS

NEWPORT SAVINGS AND LOAN
ISLAND TRUST COMPANY
100-104 BELLEVUE AVE.
NEWPORT, R.I. 02840
847-3452

SEA VIEW MOTEL
AQUIDNECK AVE.,
MIDDLETOWN, R.I. 02840
OVERLOOKING THE
ATLANTIC OCEAN
WITH A WATER-VIEW FROM
ALL ROOMS.
401 — 847-0110 P.O. BOX 392,
NEWPORT, R.I.

WARREN JEWELERS
EST. 1893
NEW ENGLAND'S LARGEST CREDIT JEWELERS
134 THAMES ST.
NEWPORT, R.I.
846-6200

SEA VISTA MOTEL
150 AQUIDNECK AVE.
MIDDLETOWN, R.I. 02840
846-7071

"You're in a heap'a trouble, boy!"

"Does anybody really care?"

Check one: ___ yes
___ no

S.N.E.A. does!

Let us overcome the angry man
with gentleness,
the evil man with goodness
the miser with generosity,
the liar with truth.

Best of Luck S.N.O.

SUNFLOWER HEALTH FOODS
60 Spring St.
Newport, R.I.

hi-protein foods
organic grains
natural foods

vitamins
cosmetics
nuts and seeds

Steaks
Barbecue Ribs and Chicken
Homemade Soup and Sandwiches
Schlitz on Draught
Children's Menu
Orders to Take Out

Located Across From Grant Plaza
194 Connell Highway
Newport, R. I.

Open 11 a.m. to 11 p.m.

ENJOY Coca-Cola . . . **It's the Real Thing**

T.J.'s
Fine Steaks
Excellent Pizza

103 Bellevue Ave.
Newport, R.I.

846-4555

MR. "C"
says "good bye" . . .
We'll miss you!

Pocasset Country Club
Portsmouth, R.I.

Compliments of

SALVE REGINA COLLEGE GLEE CLUB

Revel in the excitement, hard work, and enjoyment of making beautiful music . . .

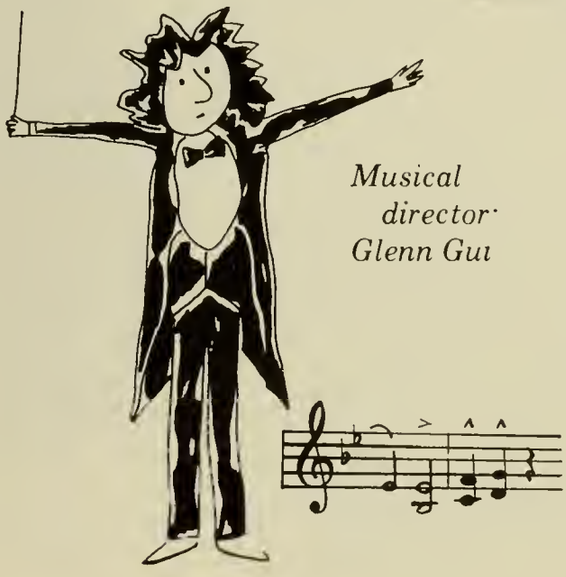

Musical director: Glenn Gui

Reciprocal concerts with:
St. John's University, N.Y.
Fordham University, N.Y.
St. Michael's College, Vermont
Annual concert tour
Community and campus performances
Christmas engagements
Formal and informal concerts
TINTINNABULATION TIME!

Viking Hotel and Motor Inn
NEWPORT, RHODE ISLAND
"In the center of everything"

9 Bellevue Ave.
Newport, R.I. 02840
(401) 847-3300

Specialize in: Weddings, luncheons, banquets, and conventions up to 1250 people.

How comforting to realize a Jane Fonda nor a Joan Baez ever graduated from Salve Regina. 3 cheers for America the most generous nation in the history of mankind.

Good luck & God bless the Salve chicks!

Sully's Publik House

PHOTO WORLD

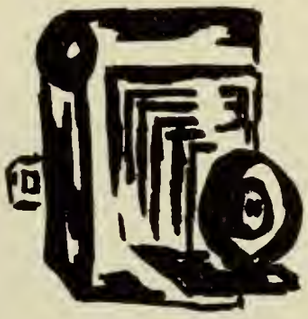

Cameras and Photo Supplies
Flash Equipment
Film Developing

Best Prices in Town!

846-9300

57 Bellevue Ave.
Newport, R.I. 02840

SALAS' DINING ROOM

SPECIALIZING IN...
ITALIAN-
ORIENTAL
GUAMANIAN
CUISINES

- CLAMBAKES
- SPAGHETTI
- SEAFOOD
- STEAKS
- TWIN LOBSTERS

OPEN EVERY DAY
MON. THRU
SUNDAY 4-10

CONVENIENTLY
LOCATED
FOR THE
YACHTSMEN

ORDERS
TO GO

FAMILY STYLE • Lovely UPSTAIRS DINING ROOM
OVERLOOKING NEWPORT HARBOR

846-8772 | **847-9712**

343 THAMES ST. - NEWPORT
ON THE SITE OF THE OLD REDWOOD BUILDING 1727

NATIONWIDE
INSURANCE

D. F. Dwyer Insurance Agency

Daniel F. Dwyer

59 Bellevue Ave.
Newport, R.I. 02840

Phone: 846-9629
Res.: 846-5180

Congratulations to the
class of 1973

The Tavern

MANNING AUTO PARTS, INC.

Automotive Parts and Supplies
Machine Shop

Warren, R.I.
(401) 245-2500

Fall River, Mass.
(617) 697-4343

Mr. and Mrs. Edward Pereira and Family

Mr. and Mrs. Edward H. Almeida, Sr.
Mr. and Mrs. Joseph V. Bibeau
Mr. and Mrs. Robert K. Argentieri
Mr. and Mrs. John F. Donnelly
Mr. and Mrs. Joseph Abondolo
Mr. and Mrs. Rosario T. Branciforte
Mrs. Francis M. O'Rourke
Mr. and Mrs. Theodore E. Sargent, Jr.
Mr. and Mrs. Daniel J. Langan

Mr. and Mrs. Kenneth Wygant
Mr. and Mrs. John Cunningham
Mr. and Mrs. Bernard Kusinitz
Mr. and Mrs. Arthur Santos
Mr. and Mrs. Howard V. McGuinness
Mr. and Mrs. Frank W. Quinn
Miss Regina Hederman
Mr. and Mrs. John G. Kirk
Mr. and Mrs. George V. Conley
Ens. and Mrs. William G. Estes
Mr. and Mrs. Walter M. Costello
Judge and Mrs. Antonio S. Almeida
Mr. and Mrs. Enrico T. Giardina
Mr. and Mrs. Thomas J. Bourke, Sr.
Mrs. Vincent P. Nugent
Atty. and Mrs. James D. McLaughlin
Lillian Almeida, SRC '72
Compliments of John Goulart
Jordan Jewelers
Founders Hall

Your Nearest Banking Facility
Welcomes Student Accounts

THE NEWPORT NATIONAL BANK

NEWPORT: 8 Washington Square • 192 Bellevue Avenue • Grant Plaza
MIDDLETOWN: Aquidneck Shopping Center
PORTSMOUTH: 3040 East Main Road

Member Federal Deposit Insurance Corporation Federal Reserve System

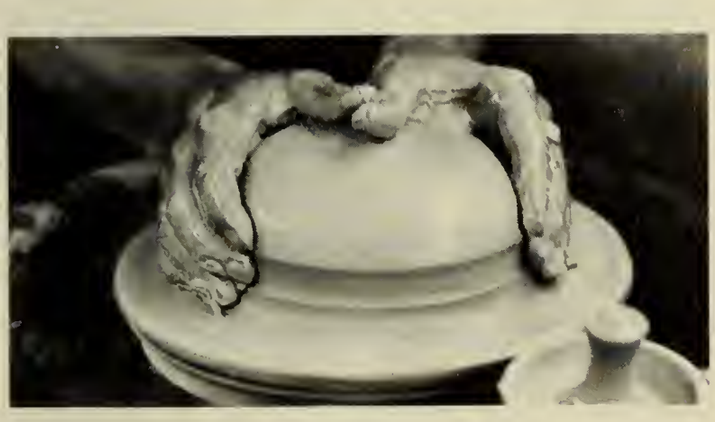

STOP
NO
PARKING
THIS SIDE
OF STREET

138
WEST
Jamestown
New York
RIGHT LANE

THEATRE
STAGE

The
Newport
Bridge

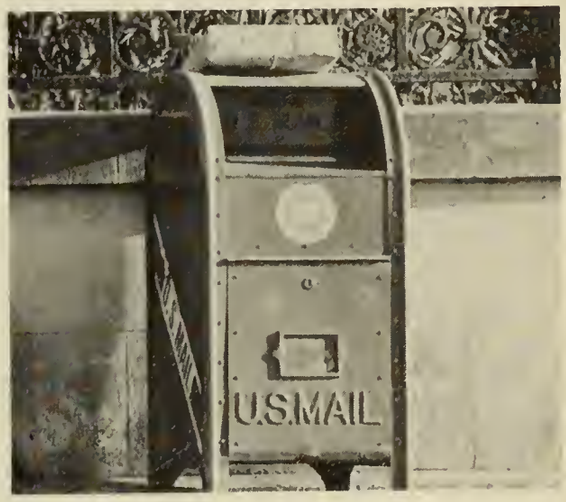
U.S.MAIL

Sheraton-Islander Inn
TURN RIGHT at LONG WHARF
GOAT ISLAND MARINA 150 SLIP
KEEP RIGHT
NO PARKING

Editor:
Marie Goulart
Associate Editor:
Peggie Almeida
Art:
Kathy Gotha
Martha Costello
Peggy Nugent
Angela Reo
Colleen Carroll
Peggy Lezon
Business:
Mary-Margaret Gontarz
Linda Wygant
Ellen Armstrong
Maureen Pereira
Desley Sant
Copy:
Maureen McGuinness
Marilyn Sirtonik
Maureen Byrne
Victoria Almeida
Linda Brown

Layout:
Margery Ferreira
Judy Ranalli
Patty Donnelly
Diane Powers
Anne Marie McCaffery
Sue Paradise
Veronica Corkery
Pam Mello
Ann Trahan
Kathy Quinn
Maureen Cunningham
Cindy Conley
Donna Milne
Rachel Lefebvre
Angela Reo
Theresa Glynn Rocchio
Photography:
Janet Gargaro
Linda Brown
Anne Bibeau
Sue Jones

Special Thanks
Brian Phelan, Representative
Walt Steinmetz and Brian Phelan, Photographers
Sr. Mary Jean Tobin, R.S.M.
Mrs. Patricia Thornton, Public Relations
Gary Steigerwald
Newport Daily News
Ginger Rogers
Colt State Park
Mom and Dad
Mr. Patton

The 1973 Regina Maris was printed and published by Josten's American Yearbook Company of Topeka, Kansas. Cover design by Kathy Gotha on 160 point binders' board. Screened by AYC. Paper Stock: 80 # AYC Coraltex Enamel and four pages 100 # ATC Contempore. Photography: Senior Section by Walt Steinmetz, American Photo Graphic. Candids by Walt Steinmetz and Brian Phelan, American Yearbook Company Representative.